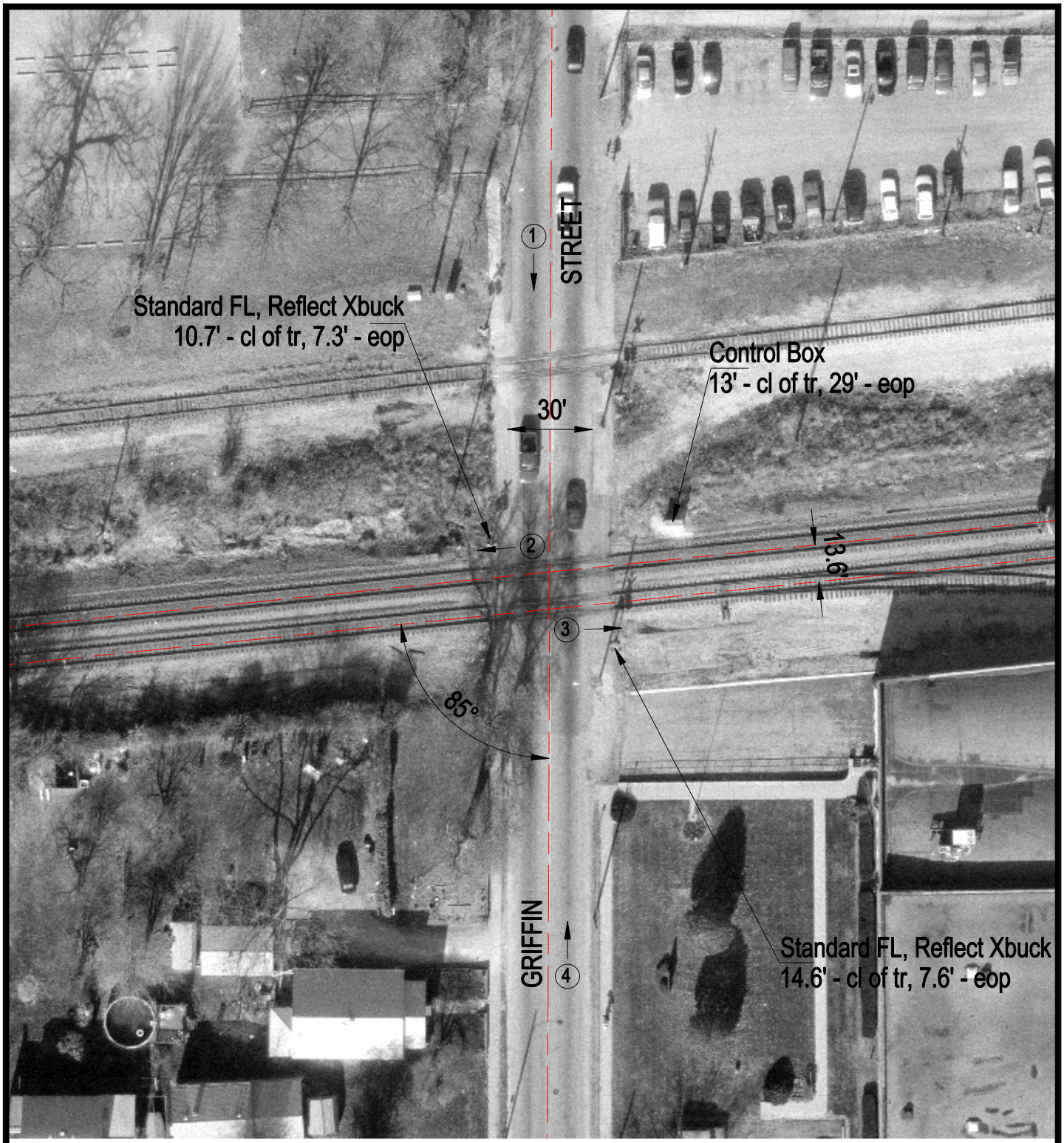

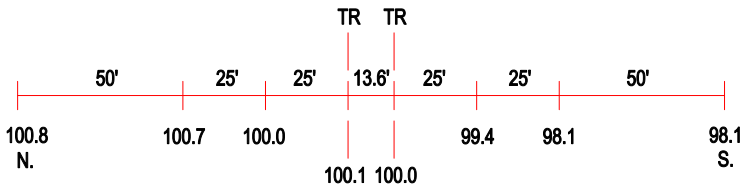

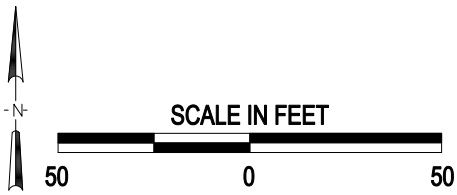

(3) Photo Location

Crossing #:	353715W
Location:	Vermilion Co., City of Danville (I)
Lat/Long:	40°08'13" / 87°36'08"
Railroad:	CSX
Street:	Griffin Street
Railroad Milepost:	123.86
Crossing Protection:	Train Activated Devices