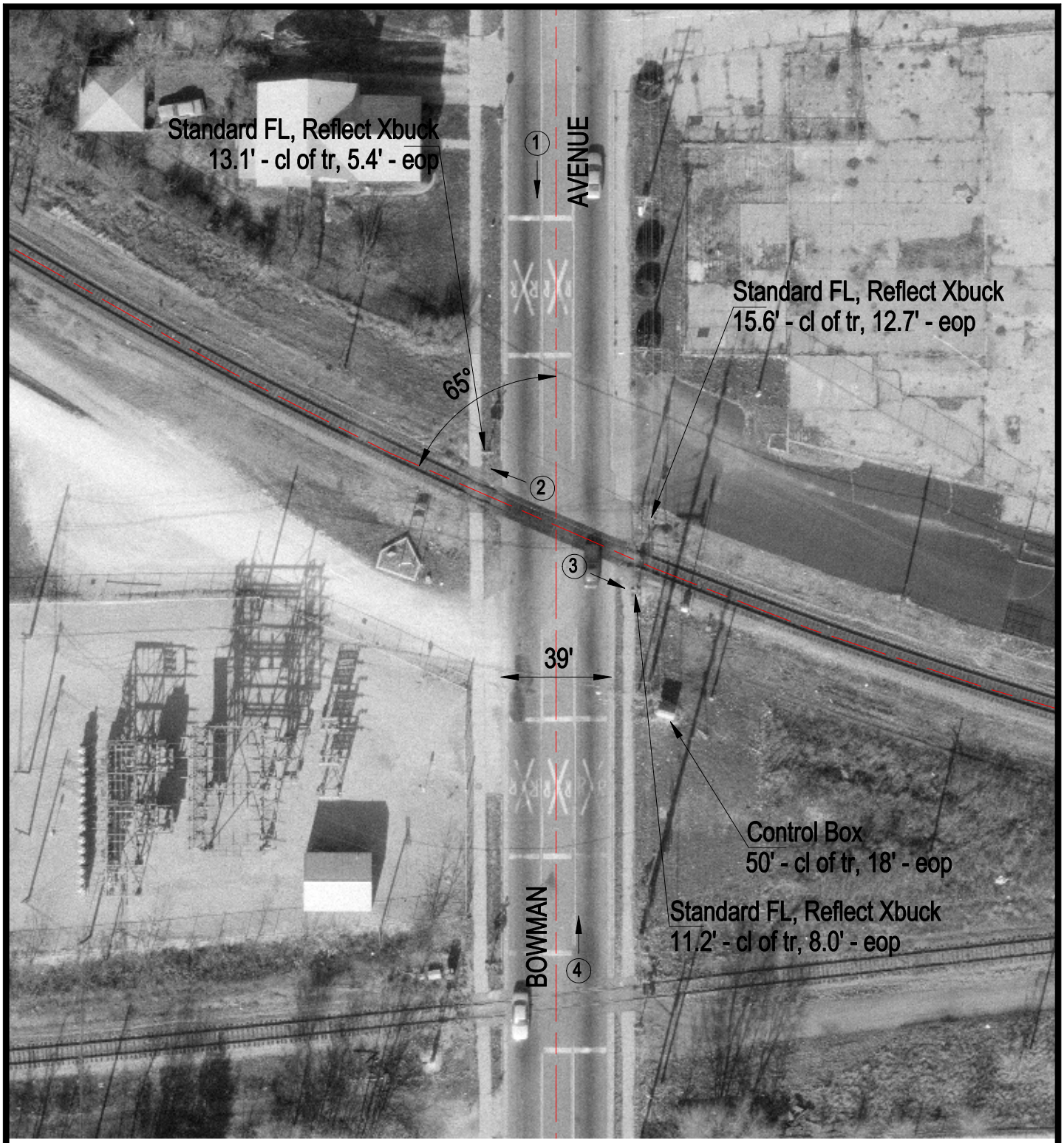

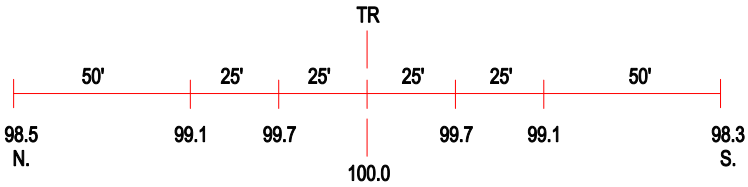

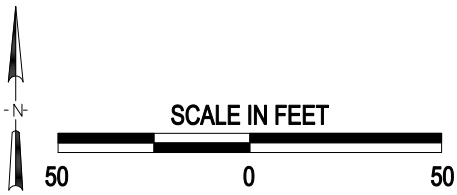

3 Photo Location

Crossing #:	353714P
Location:	Vermilion Co., City of Danville (I)
Lat/Long:	40°08'10" / 87°36'43"
Railroad:	CSX
Street:	Bowman Avenue
Railroad Milepost:	123.35
Crossing Protection:	Train Activated Devices