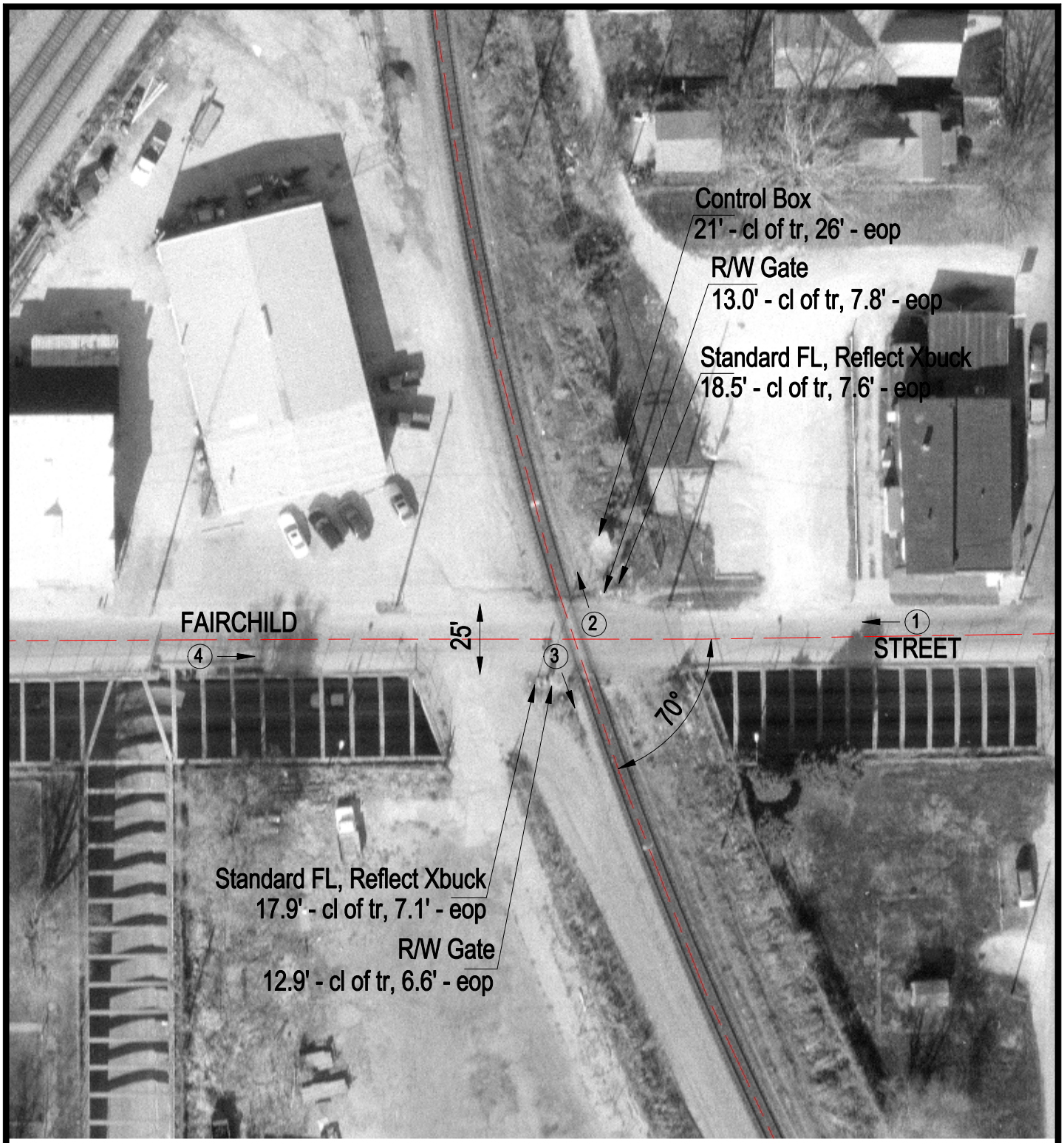

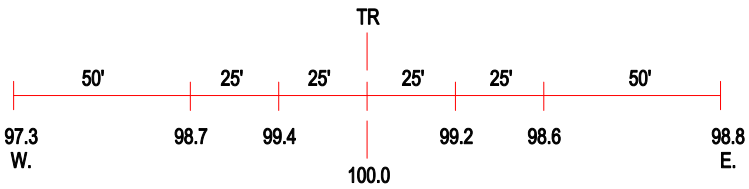

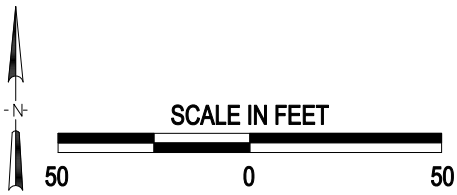

(3) Photo Location

Crossing #:	353712B
Location:	Vermilion Co., City of Danville (I)
Lat/Long:	40°08'21" / 87°36'53"
Railroad:	CSX
Street:	Fairchild Street
Railroad Milepost:	123.12
Crossing Protection:	Train Activated Devices