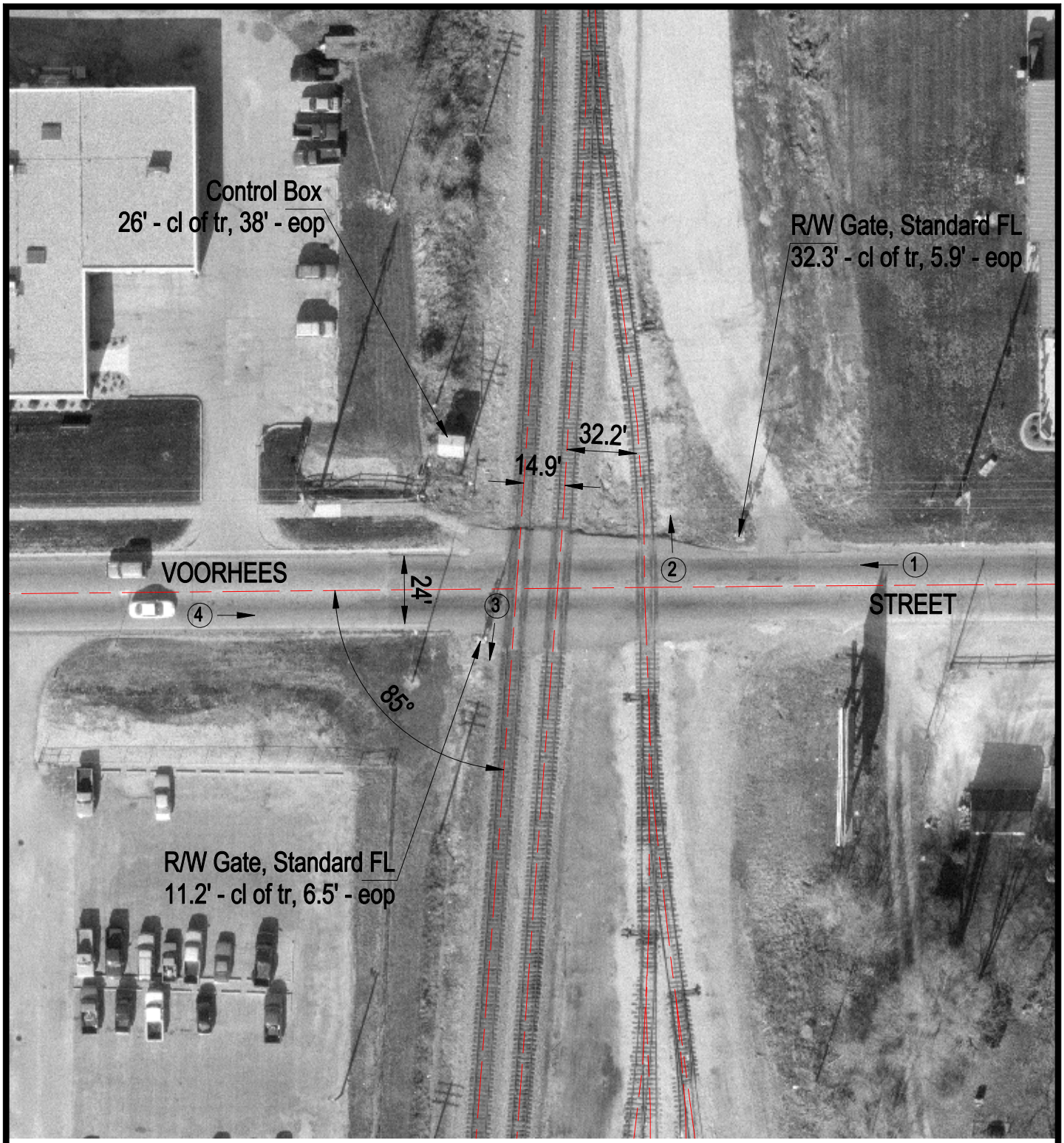

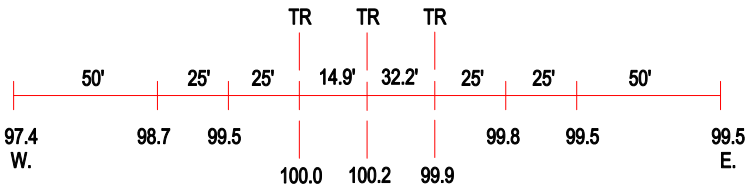

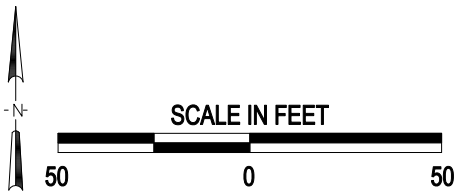

3 Photo Location

Crossing #:	353711U
Location:	Vermilion Co., City of Danville (I)
Lat/Long:	40°08'45" / 87°36'50"
Railroad:	CSX
Street:	Voorhees Street
Railroad Milepost:	122.62
Crossing Protection:	Train Activated Devices