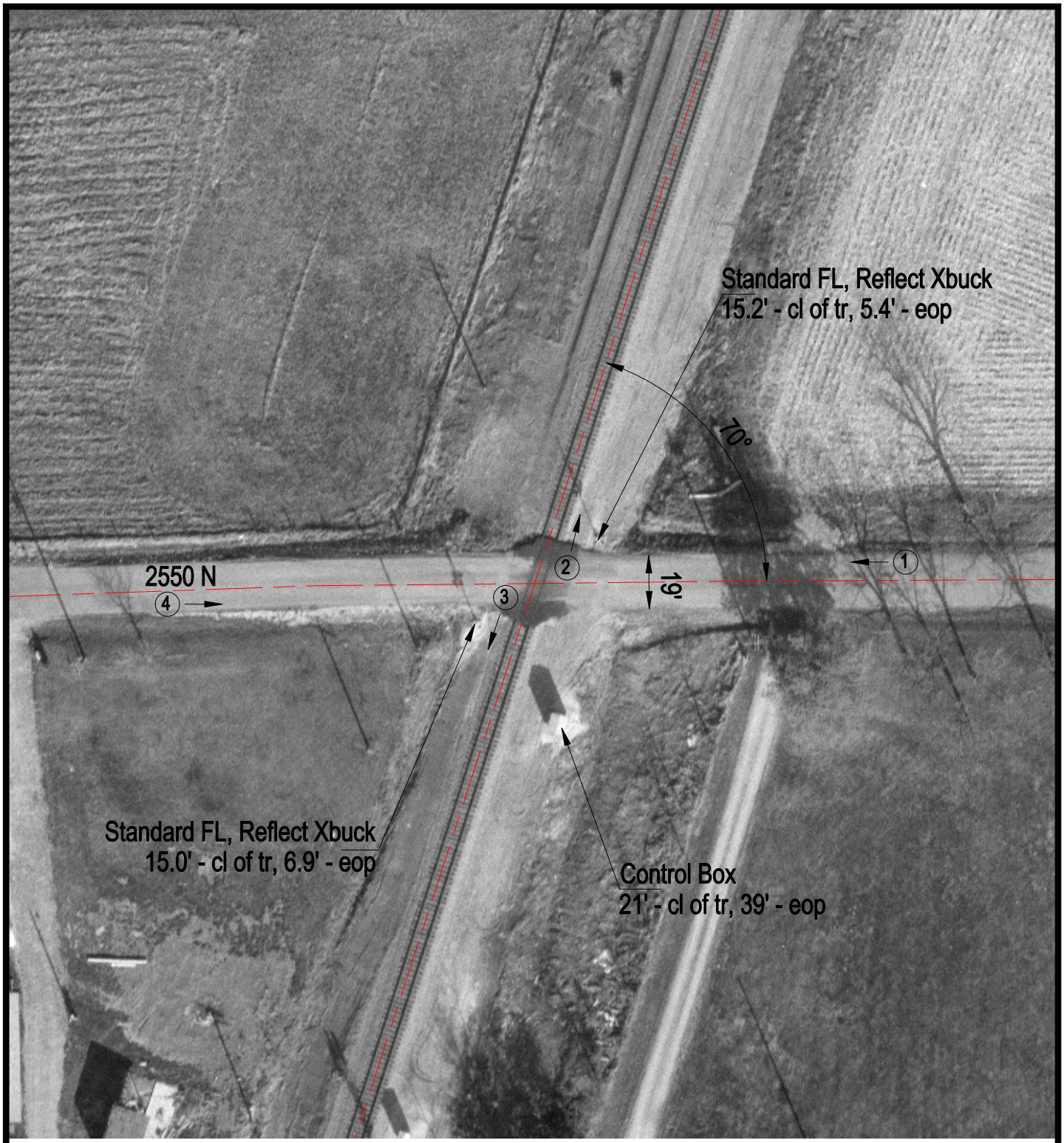

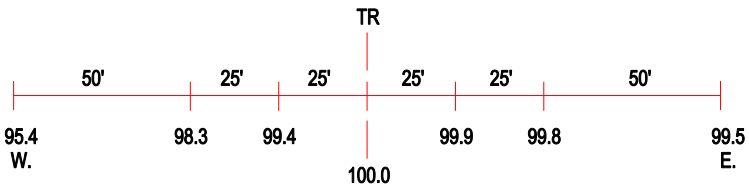

ROAD PROFILE

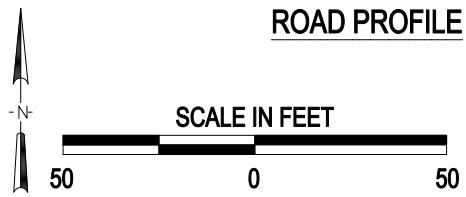

(3) Photo Location

Crossing #:	353702V
Location:	Vermilion Co., City of Bismarck (N)
Lat/Long:	40°14'06" / 87°36'32"
Railroad:	CSX
Street:	2550 N
Railroad Milepost:	116.27
Crossing Protection:	Train Activated Devices