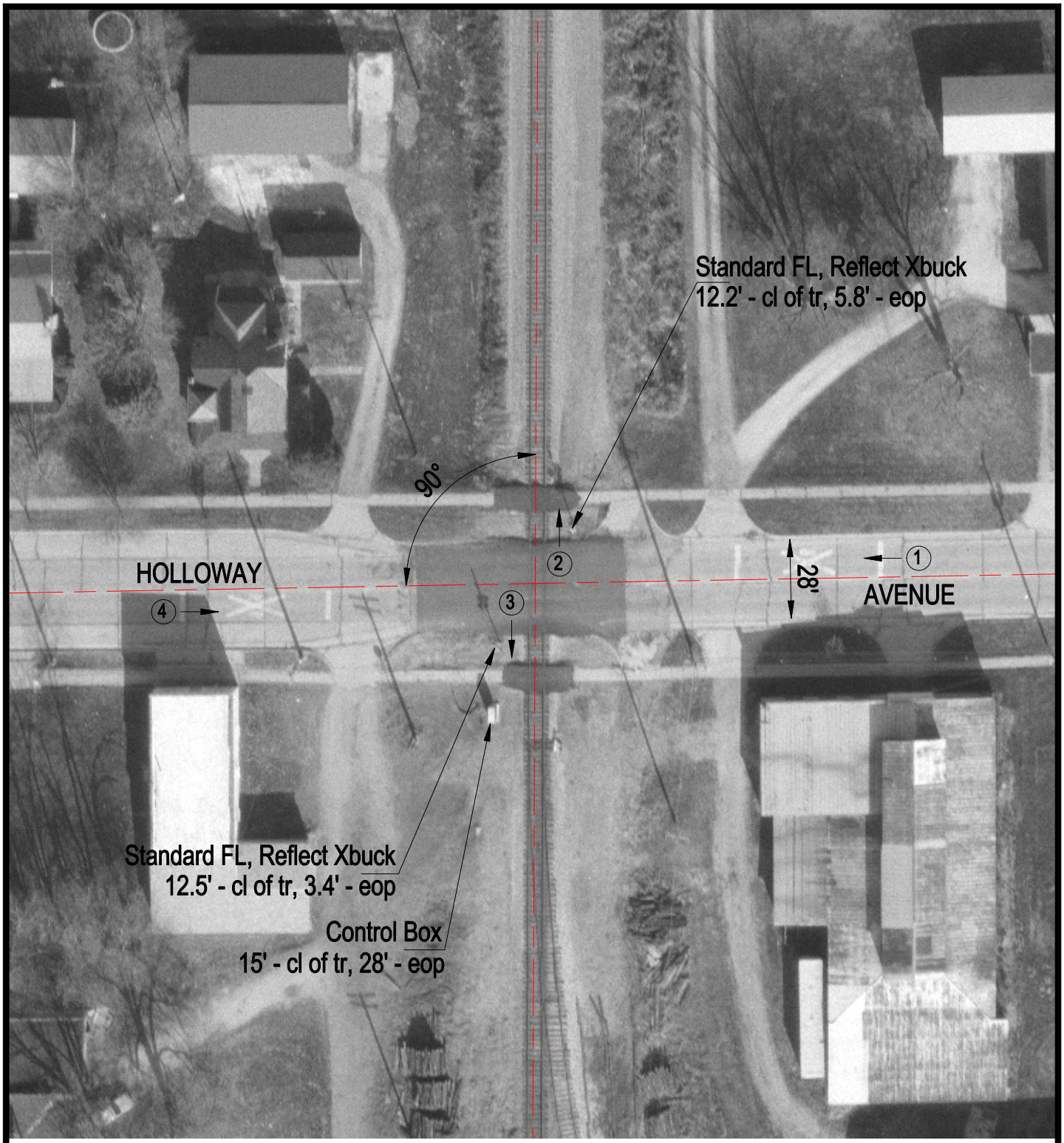

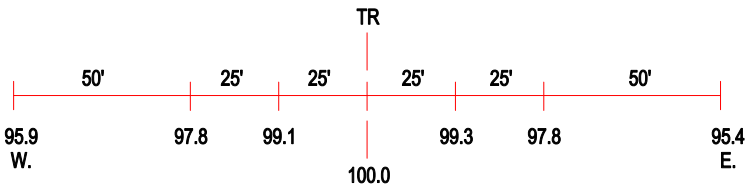

ROAD PROFILE

3 Photo Location

Crossing #:	353696U
Location:	Vermilion Co., City of Bismarck (I)
Lat/Long:	40°15'50" / 87°36'22"
Railroad:	CSX
Street:	Holloway Avenue
Railroad Milepost:	114.24
Crossing Protection:	Train Activated Devices