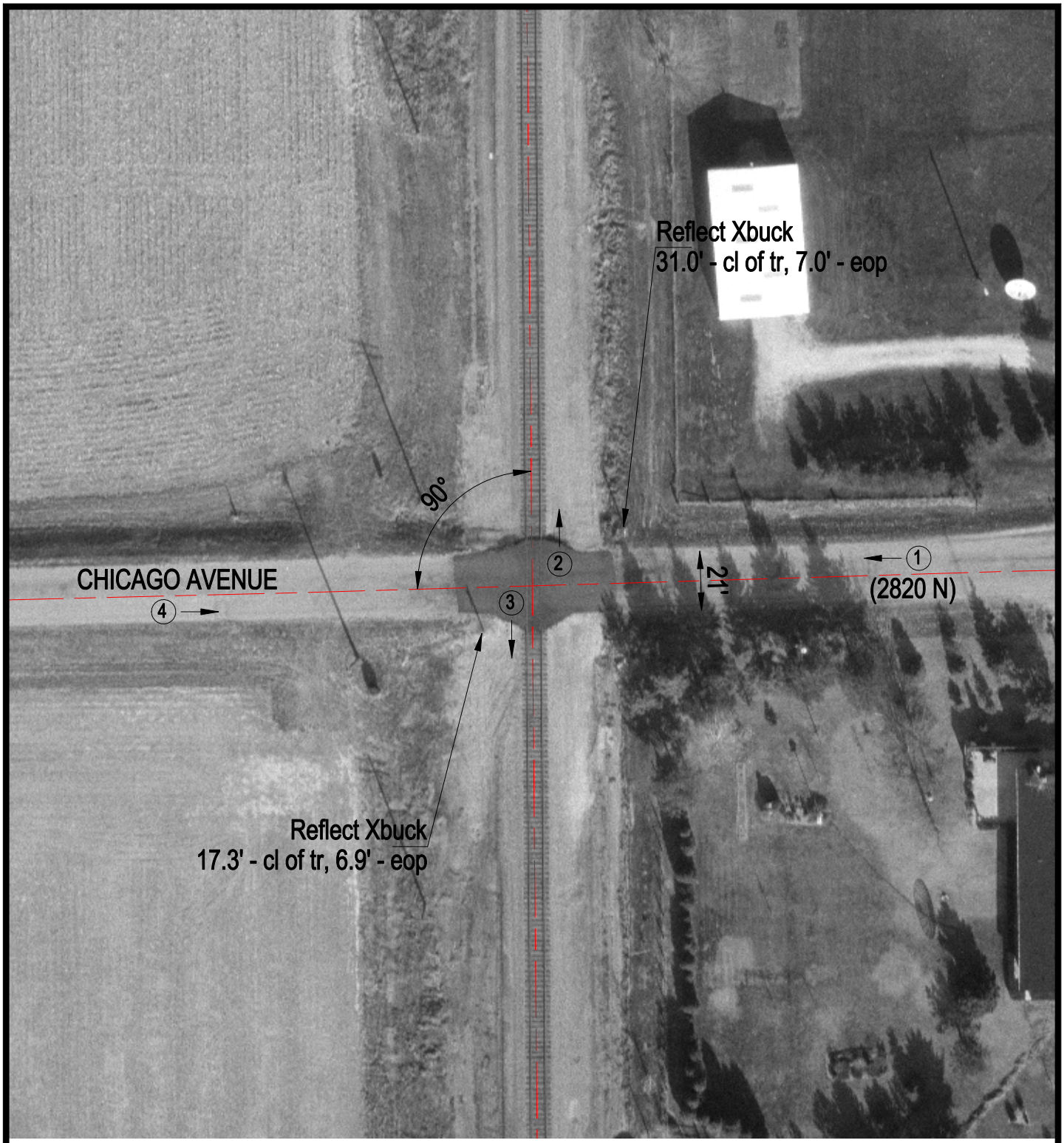

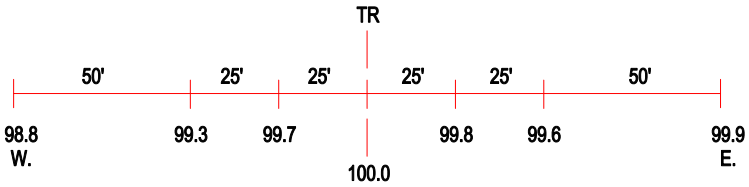

ROAD PROFILE

3 Photo Location

Crossing #:	353695M
Location:	Vermilion Co., City of Bismarck (N)
Lat/Long:	40°16'28" / 87°36'24"
Railroad:	CSX
Street:	Chicago Avenue (2820 N)
Railroad Milepost:	113.51
Crossing Protection:	Signs