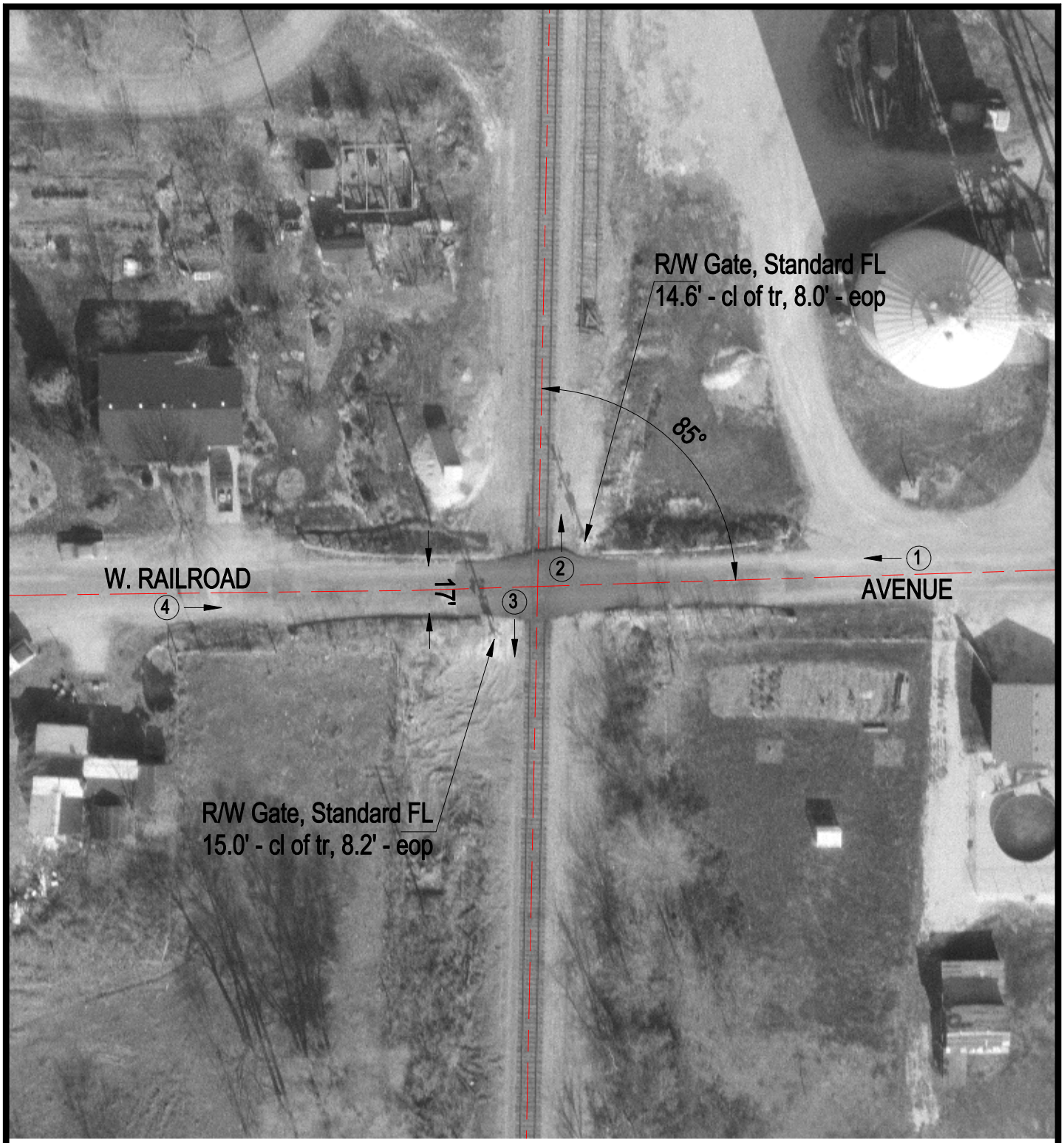

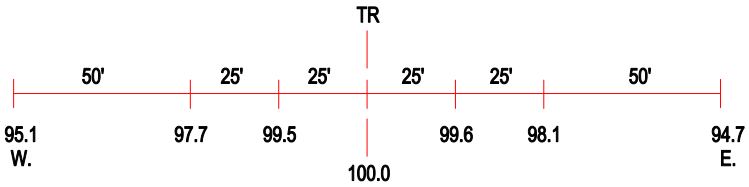

ROAD PROFILE

3 Photo Location

Crossing #:	353690D
Location:	Vermilion Co., City of Alvan/Alvin (I)
Lat/Long:	40°18'29" / 87°36'27"
Railroad:	CSX
Street:	W. Railroad Avenue
Railroad Milepost:	111.21
Crossing Protection:	Train Activated Devices