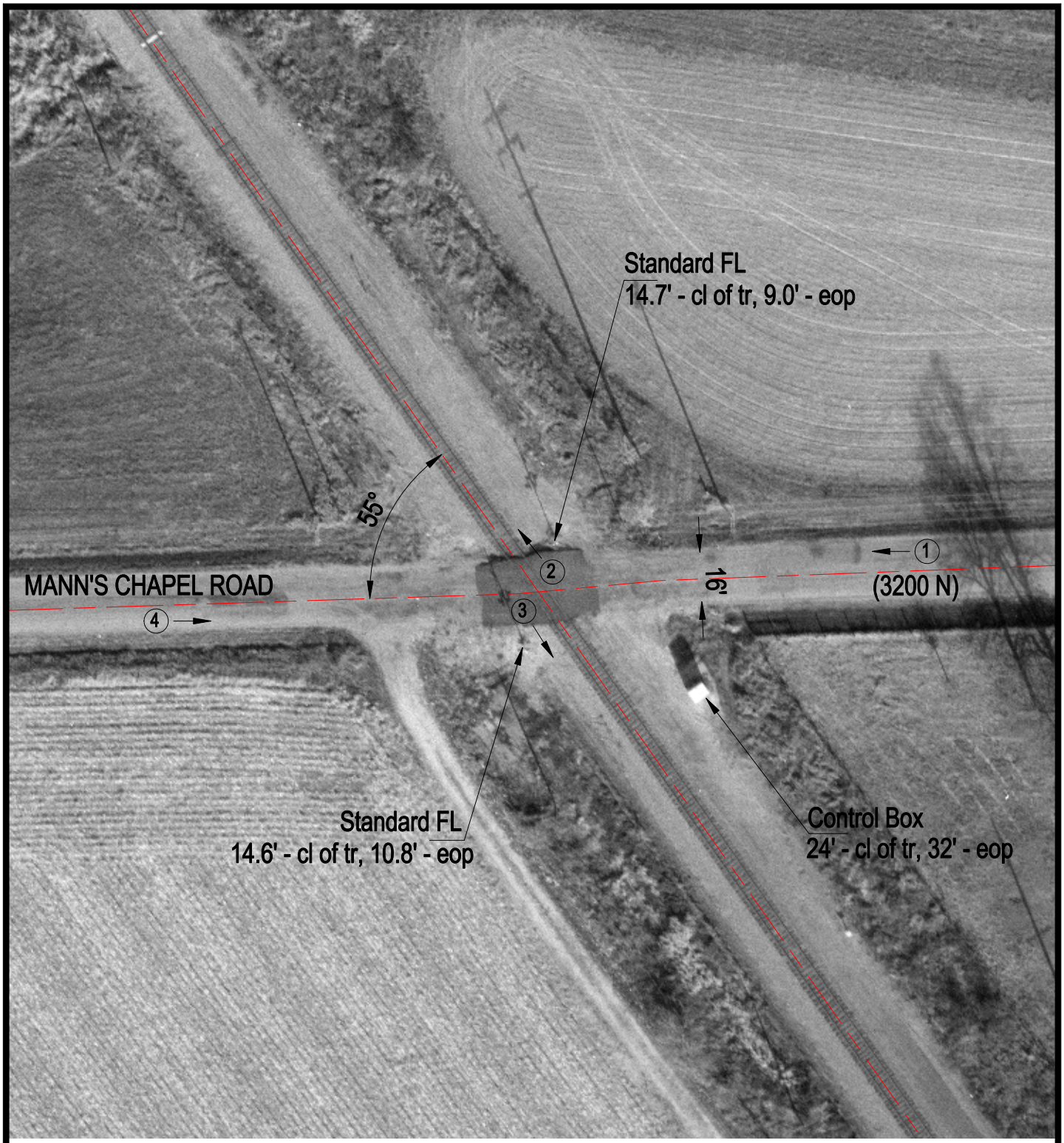

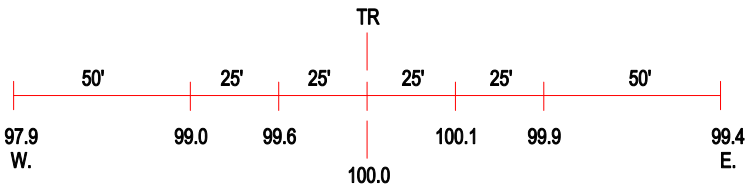

ROAD PROFILE

(3) Photo Location

Crossing #:	353688C
Location:	Vermilion Co., City of Alvan/Alvin (I)
Lat/Long:	40°19'46" / 87°37'05"
Railroad:	CSX
Street:	Mann's Chapel Road (3200 N)
Railroad Milepost:	109.60
Crossing Protection:	Signs