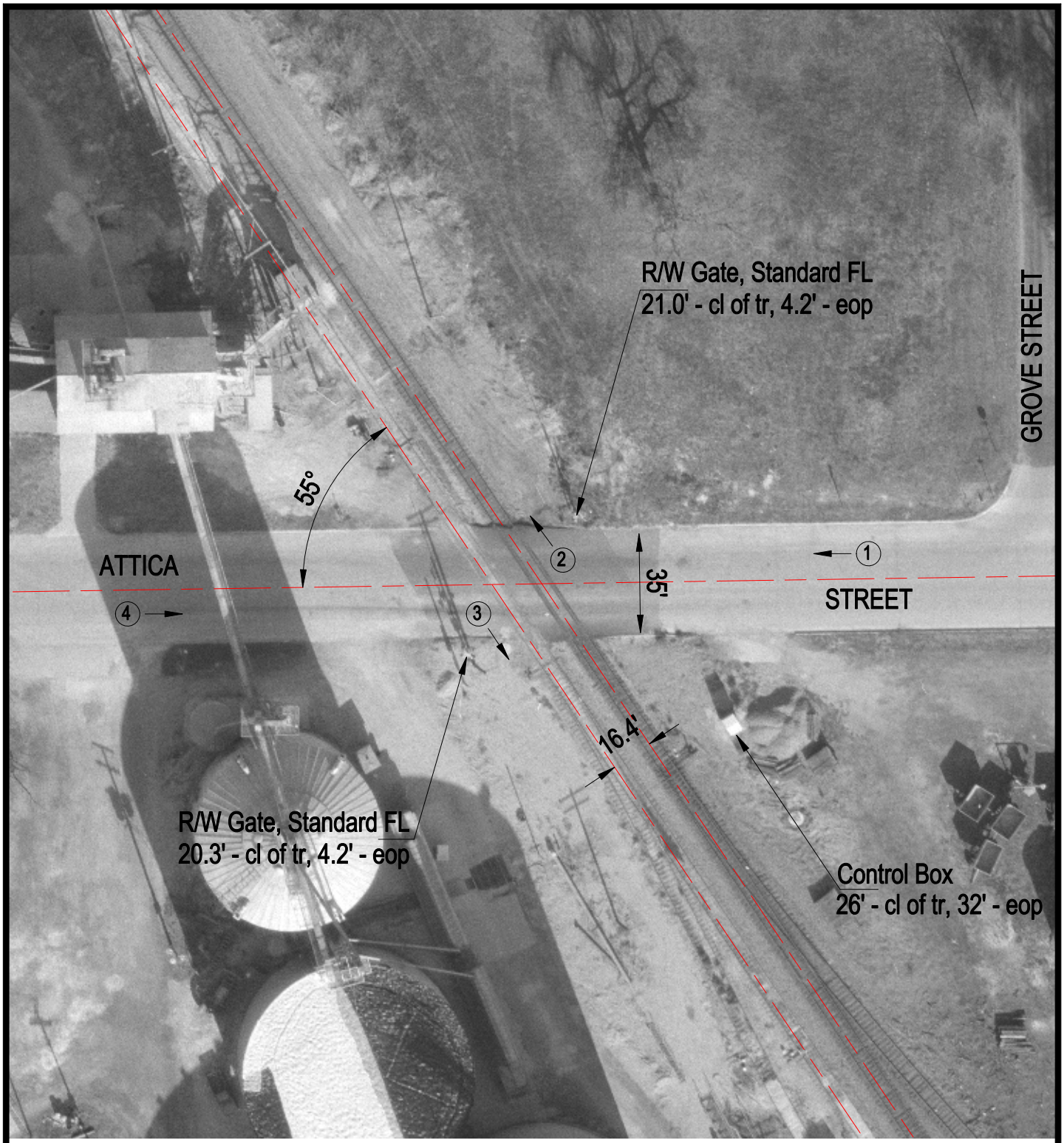

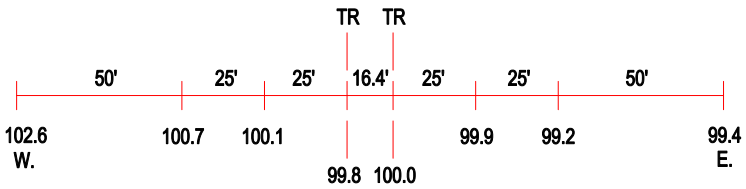

ROAD PROFILE

(3) Photo Location

Crossing #:	353679D
Location:	Vermilion Co., City of Rossville (I)
Lat/Long:	40°22'45" / 87°39'45"
Railroad:	CSX
Street:	Attica Street
Railroad Milepost:	105.42
Crossing Protection:	Train Activated Devices