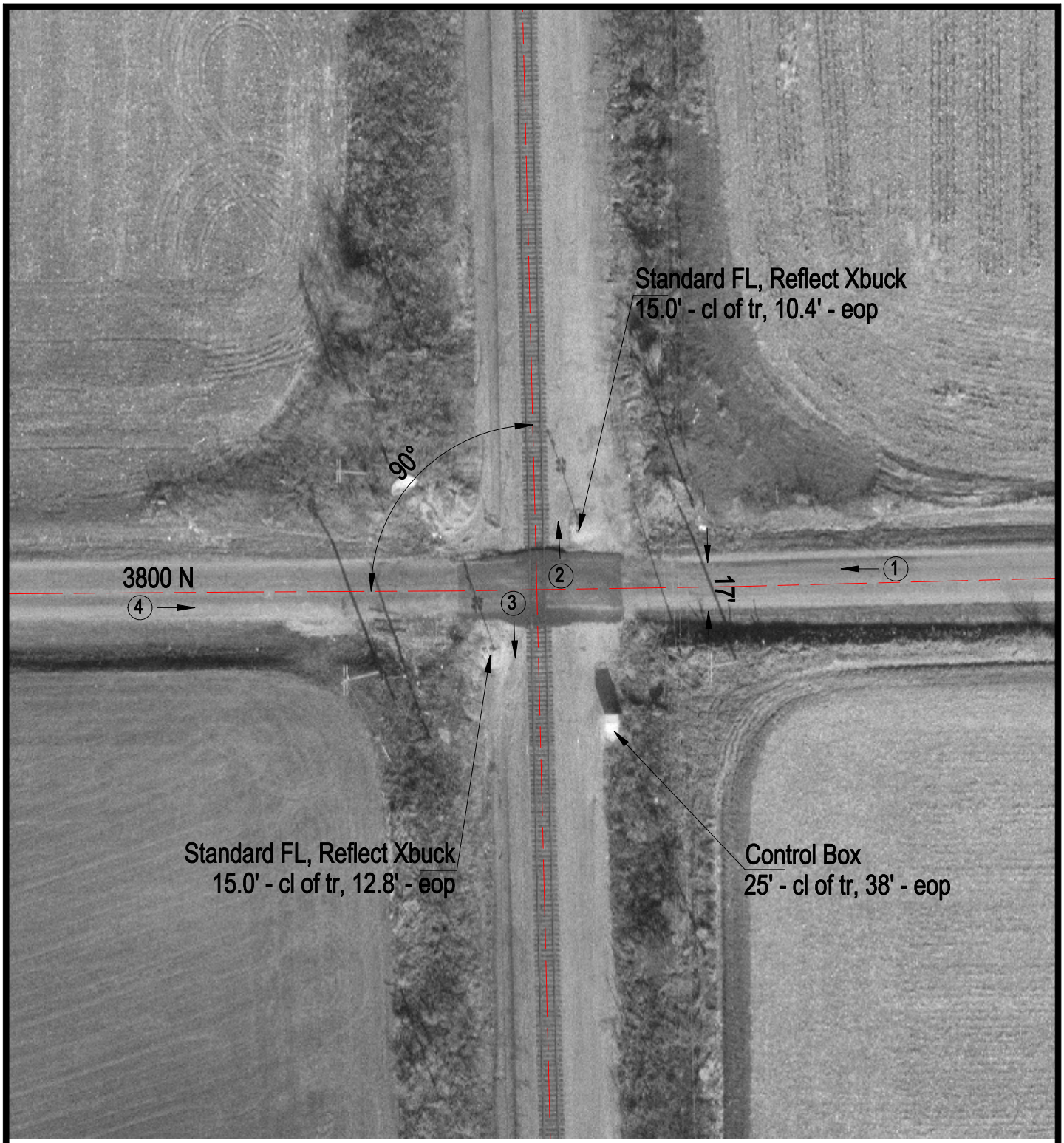

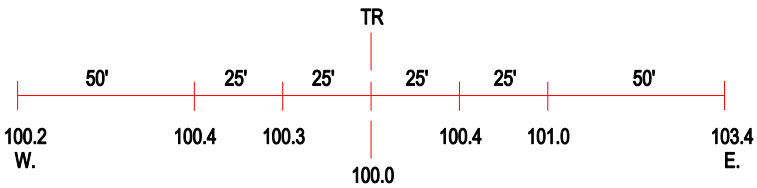

ROAD PROFILE

3 Photo Location

Crossing #:	353672F
Location:	Vermilion Co., City of Rossville (N)
Lat/Long:	40°24'54" / 87°40'21"
Railroad:	CSX
Street:	3800 N
Railroad Milepost:	102.81
Crossing Protection:	Train Activated Devices