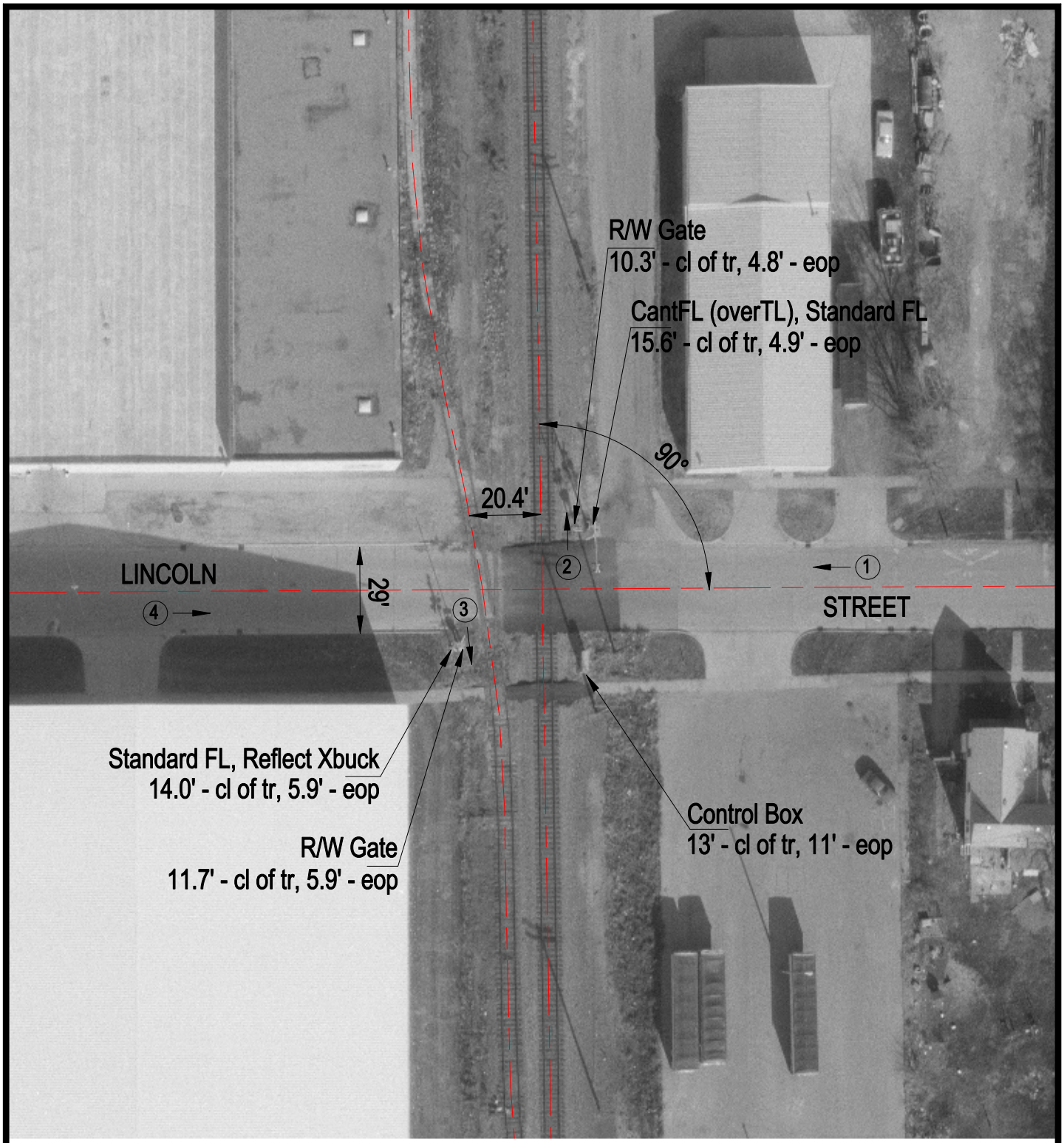

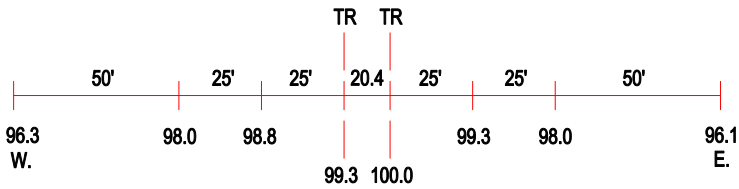

ROAD PROFILE

3 Photo Location

Crossing #:	353667J
Location:	Vermilion Co., City of Hoopeston (I)
Lat/Long:	40°27'50" / 87°40'16"
Railroad:	CSX
Street:	Lincoln Street
Railroad Milepost:	99.43
Crossing Protection:	Train Activated Devices