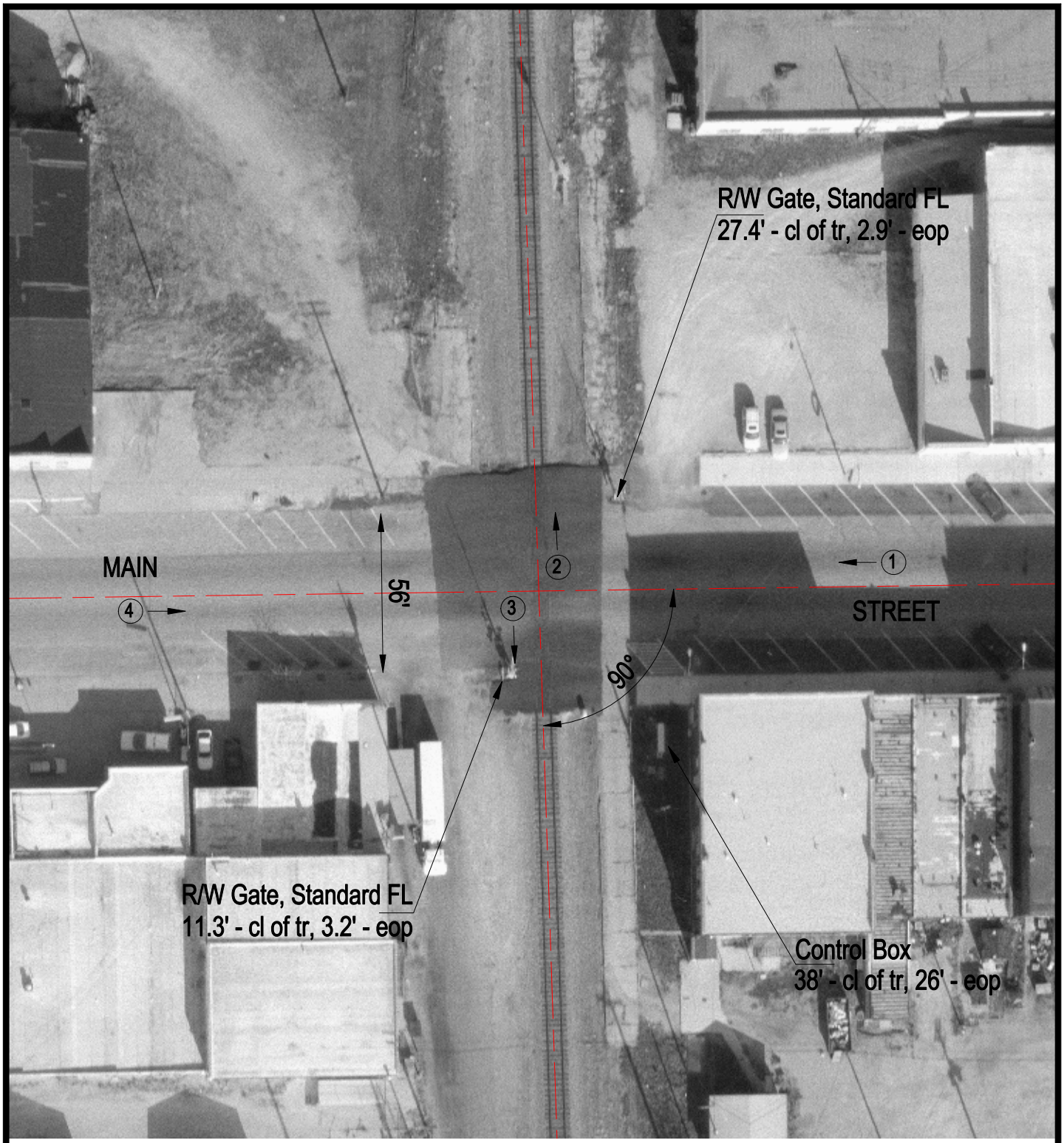

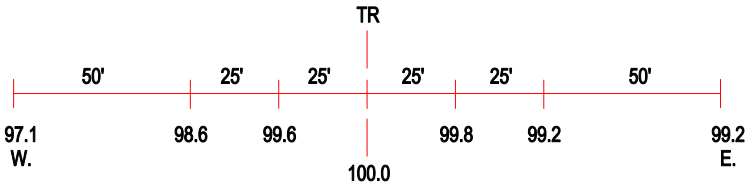

ROAD PROFILE

(3) Photo Location

Crossing #:	353663G
Location:	Vermilion Co., City of Hoopeston (I)
Lat/Long:	40°28'03" / 87°40'16"
Railroad:	CSX
Street:	Main Street
Railroad Milepost:	99.17
Crossing Protection:	Train Activated Devices