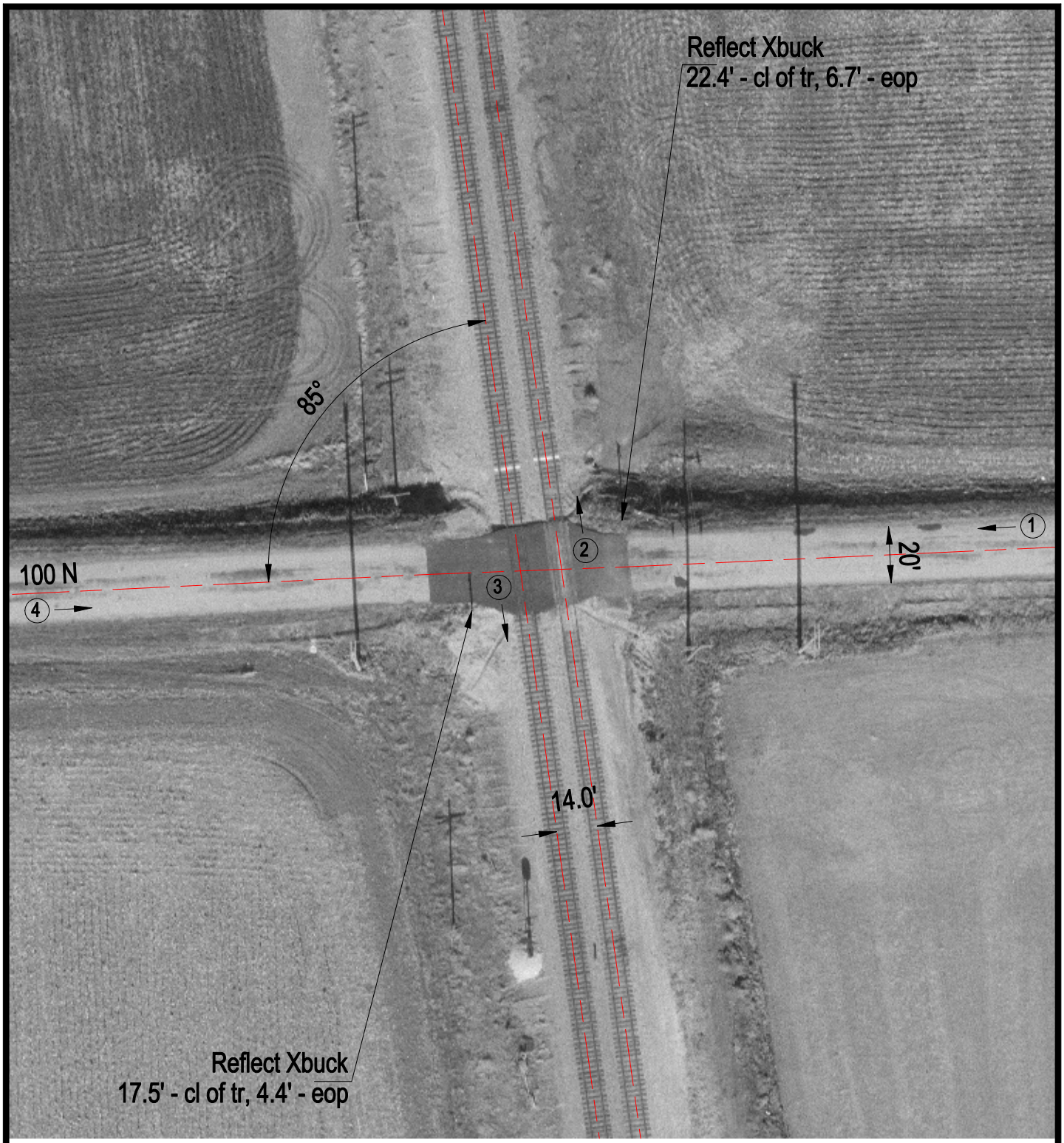

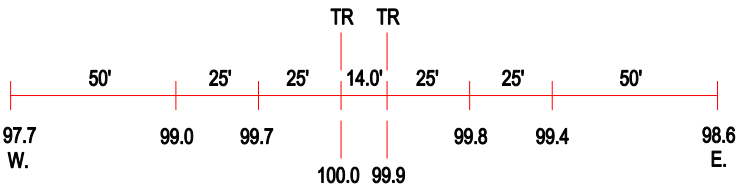

ROAD PROFILE

(3) Photo Location

Crossing #:	353658K
Location:	Iroquois Co., City of Hoopeston (N)
Lat/Long:	40°30'10" / 87°40'33"
Railroad:	CSX
Street:	100 N
Railroad Milepost:	96.76
Crossing Protection:	Signs