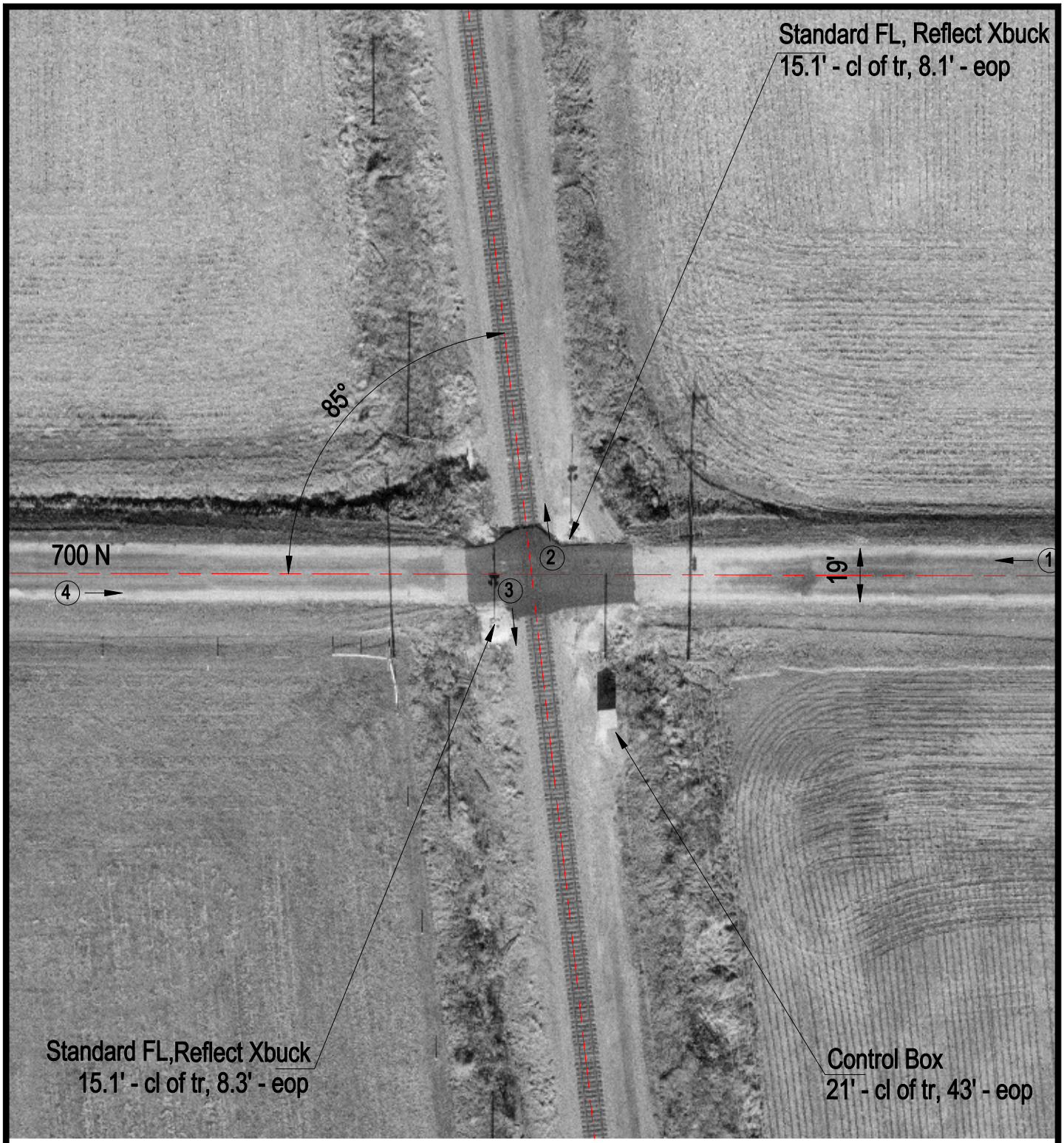

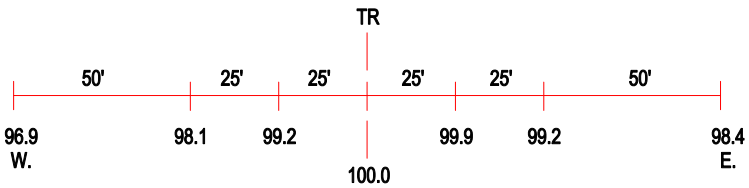

ROAD PROFILE

3 Photo Location

Crossing #:	353648E
Location:	Iroquois Co., City of Milford (N)
Lat/Long:	40°35'22" / 87°41'22"
Railroad:	CSX
Street:	700 N
Railroad Milepost:	90.74
Crossing Protection:	Train Activated Devices