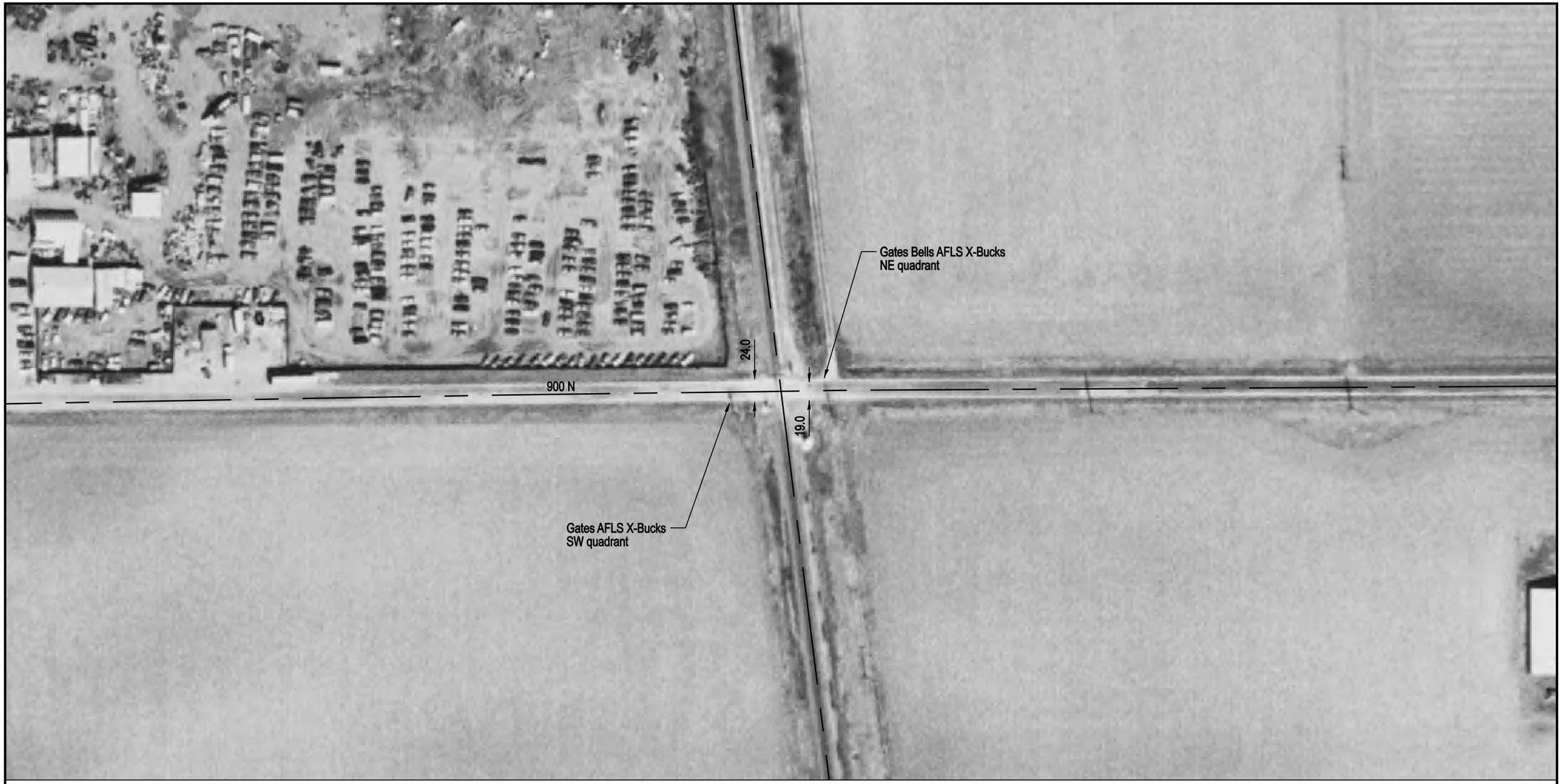

Aerial Imagery Courtesy of IDOT @ 2006

NOTE: ALL MEASUREMENTS ARE IN FEET

DOT/AAR Inventory #: 353646R

Location: Iroquois Co., Near Milford, IL

Lat/Long: 40º 37' 5"/-87º 41' 38"

Railroad Milepost-Line: 88.75-L

Crossing Angle (Deg.): 85

Crossing Width (By Track): 32.5

Number of Tracks: 1

TR1

W	100	50	25			25	50	100	E
	97.3	98.6	99.4	100.0	100.0	99.6	98.8	97.2	

ROAD PROFILE

N

SCALE IN FEET

100 50 0 100

Copyright 2010 by The State of Illinois