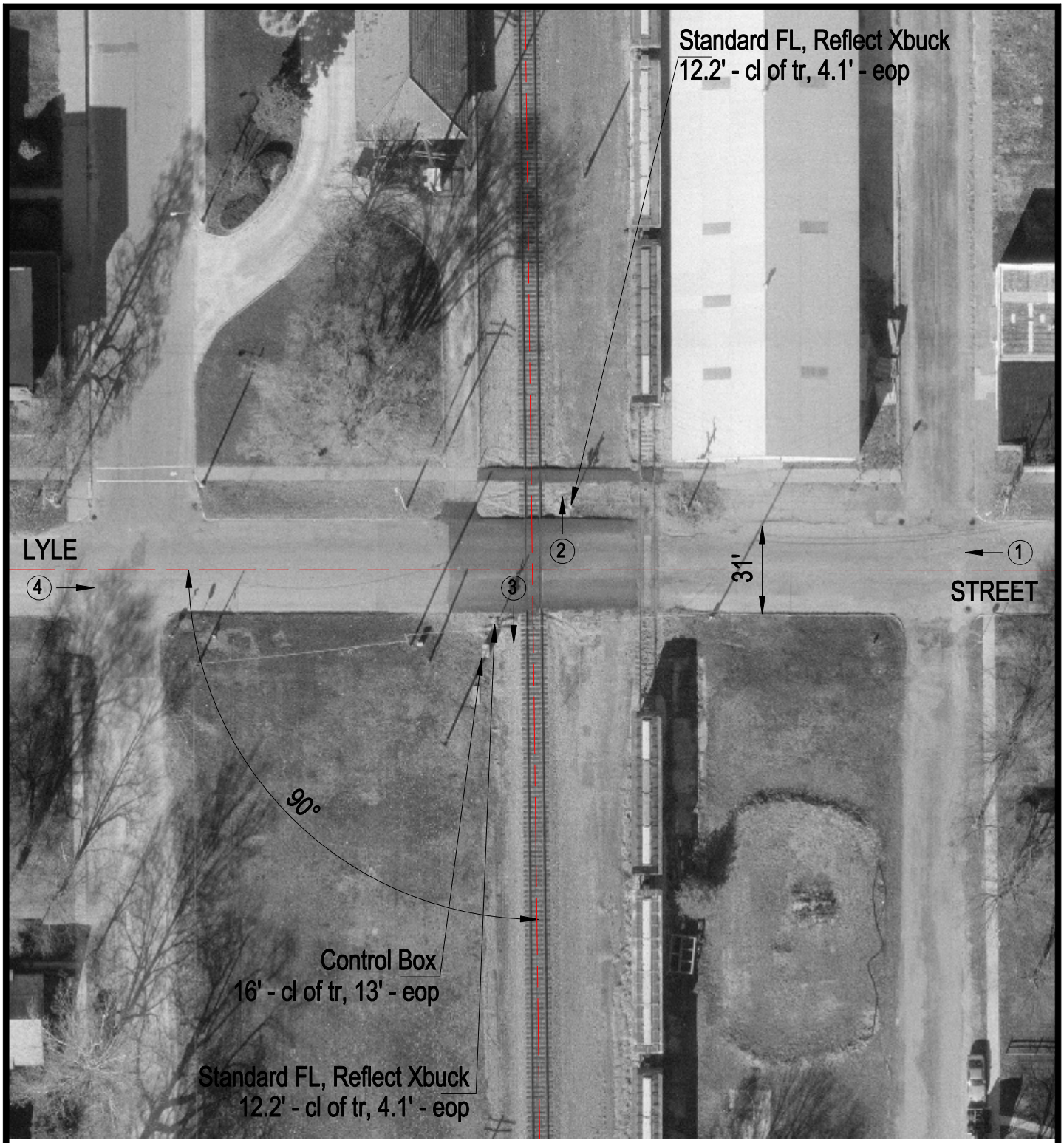

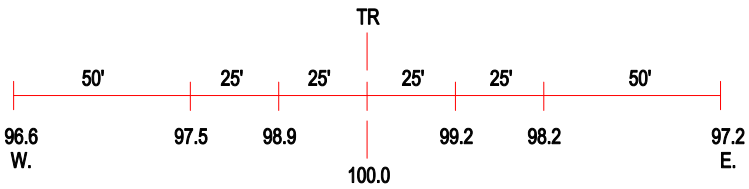

ROAD PROFILE

(3) Photo Location

Crossing #:	353644C
Location:	Iroquois Co., City of Milford (I)
Lat/Long:	40°37'38" / 87°41'41"
Railroad:	CSX
Street:	Lyle Street
Railroad Milepost:	88.11
Crossing Protection:	Train Activated Devices