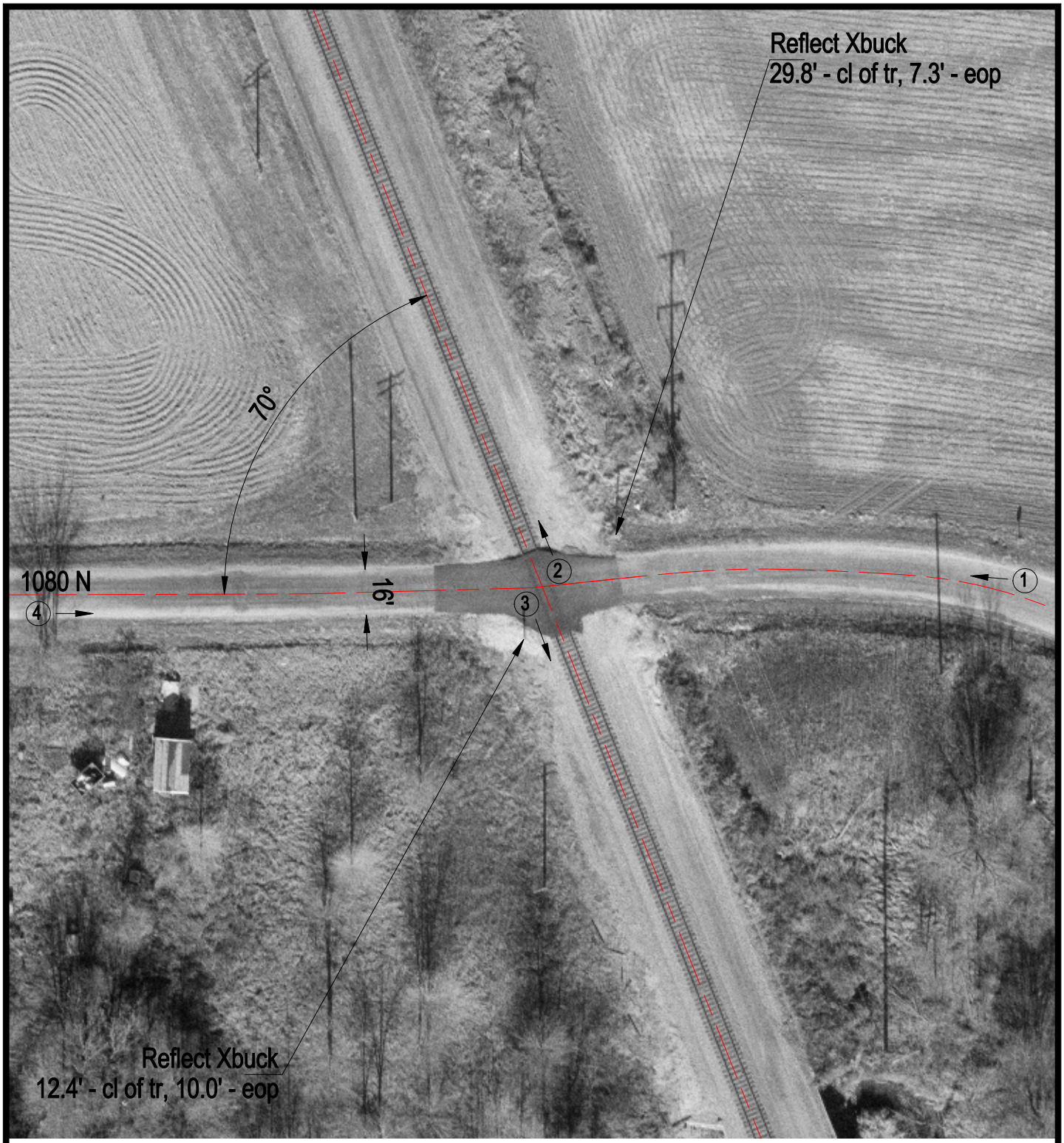


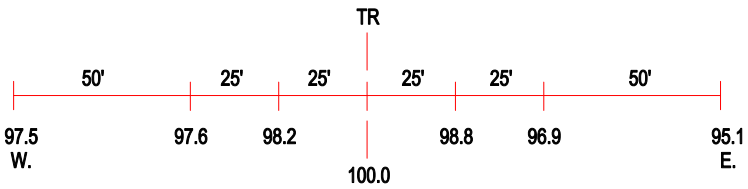


ROAD PROFILE

3 Photo Location

| | |
|---|---|
| Crossing #: | 353637S |
| Location: | Iroquois Co., City of Milford (N) |
| Lat/Long: | 40°38'44" / 87°42'02" |
| Railroad: | CSX |
| Street: | 1080 N |
| Railroad Milepost: | 86.79 |
| Crossing Protection: | Signs |