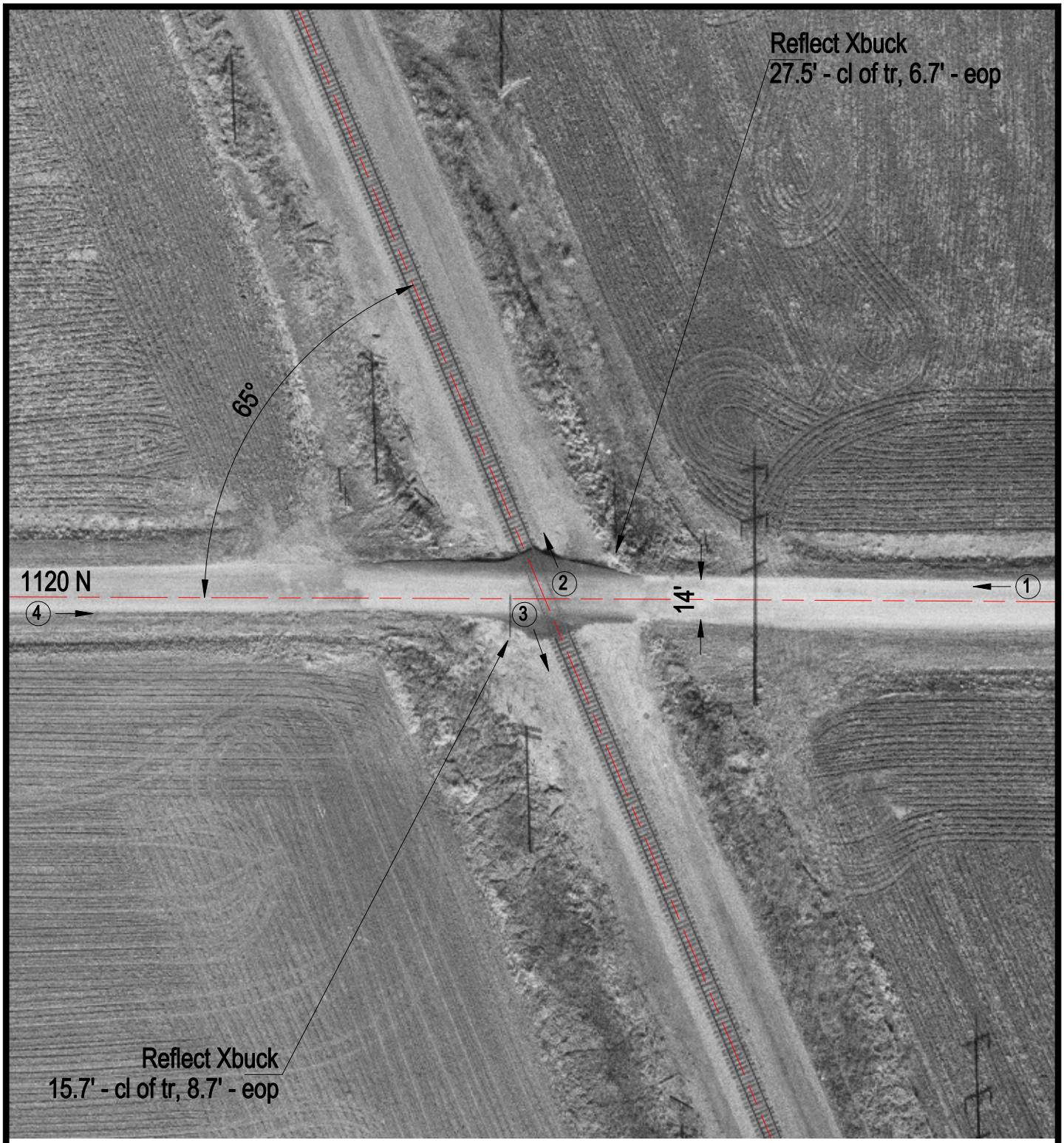

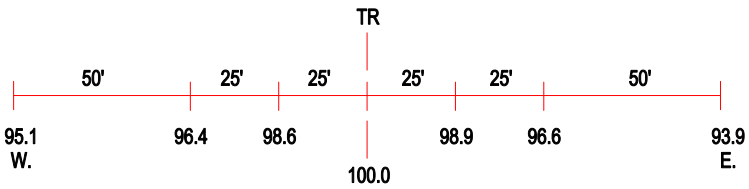

ROAD PROFILE

(3) Photo Location

Crossing #:	353636K
Location:	Iroquois Co., City of Milford (N)
Lat/Long:	40°39'14" / 87°42'17"
Railroad:	CSX
Street:	1120 N
Railroad Milepost:	86.18
Crossing Protection:	Signs