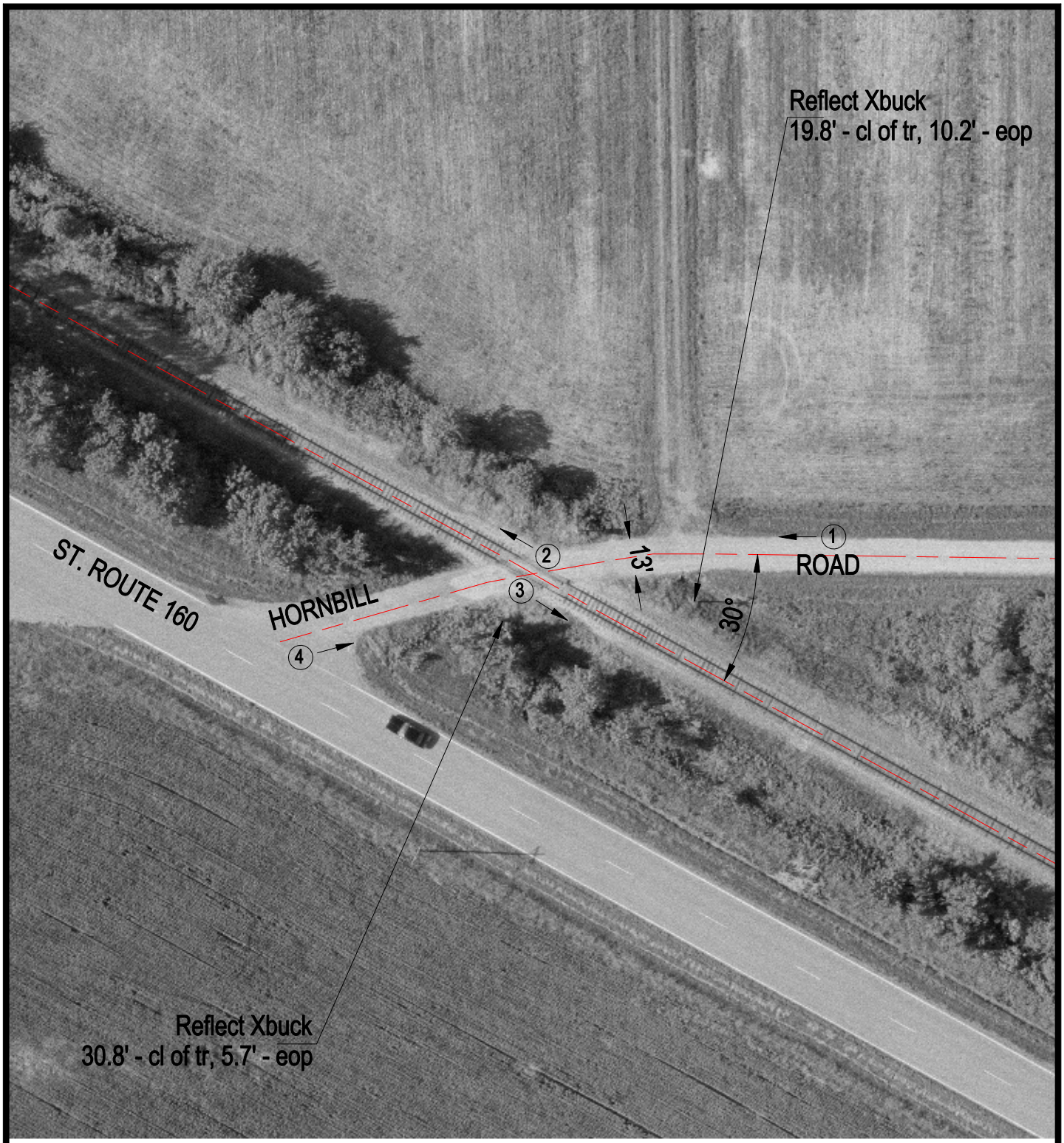

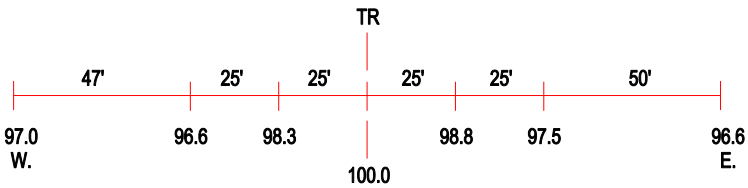

ROAD PROFILE

3 Photo Location

Crossing #:	346540D
Location:	Washington Co., City of Addieville (N)
Lat/Long:	38°24'09" / 89°30'27"
Railroad:	CSX
Street:	Hornbill Road
Railroad Milepost:	442.20
Crossing Protection:	Signs