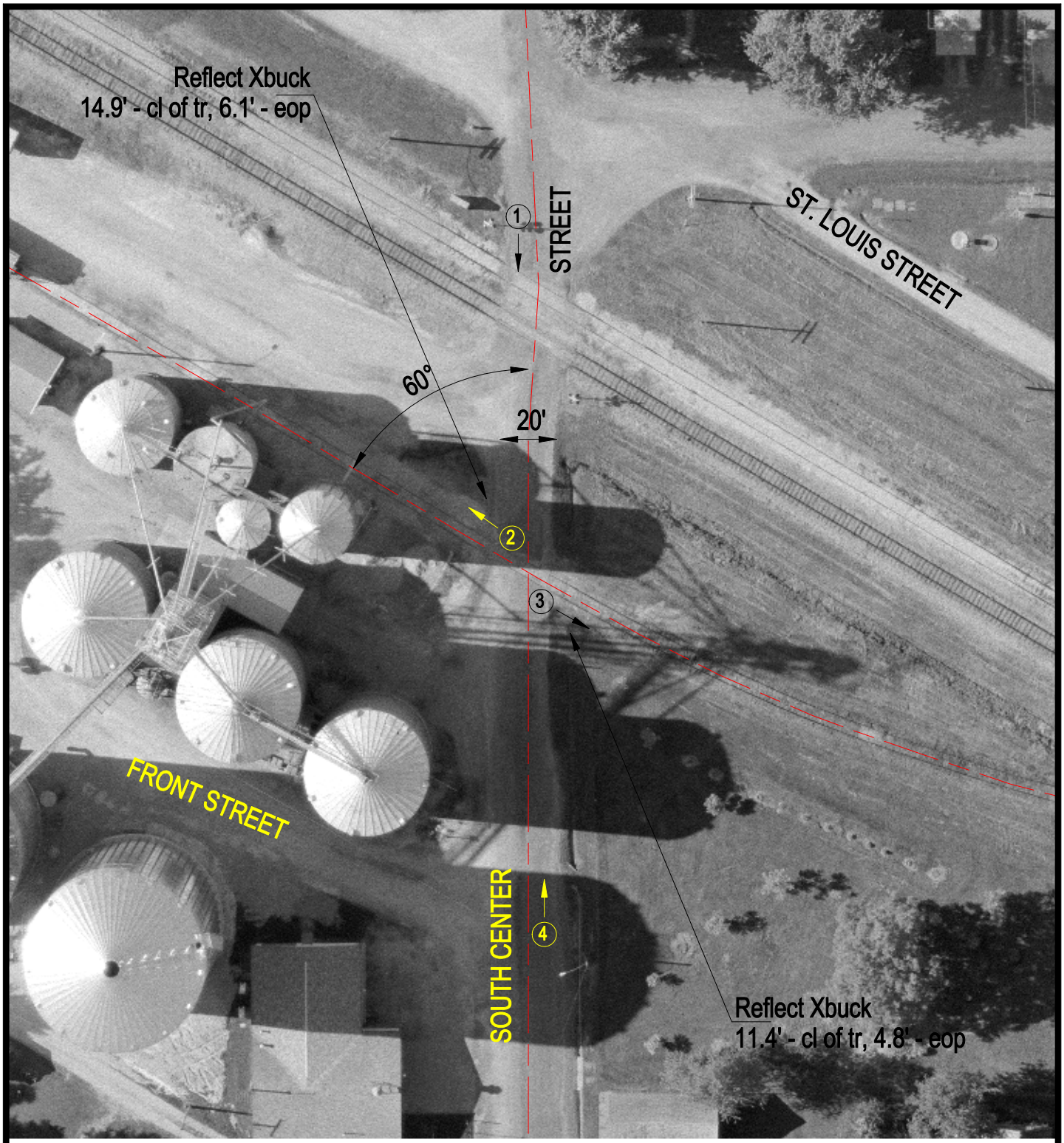

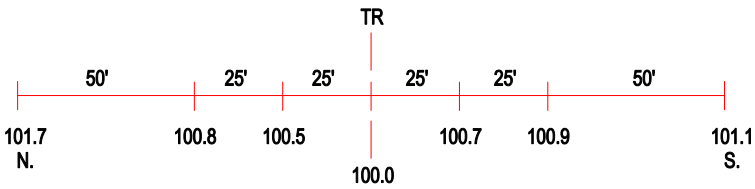

ROAD PROFILE

(3) Photo Location

Crossing #:	346538C
Location:	Washington Co., City of Addieville (I)
Lat/Long:	38°23'33" / 89°29'12"
Railroad:	CSX
Street:	South Center Street
Railroad Milepost:	440.85
Crossing Protection:	Signs