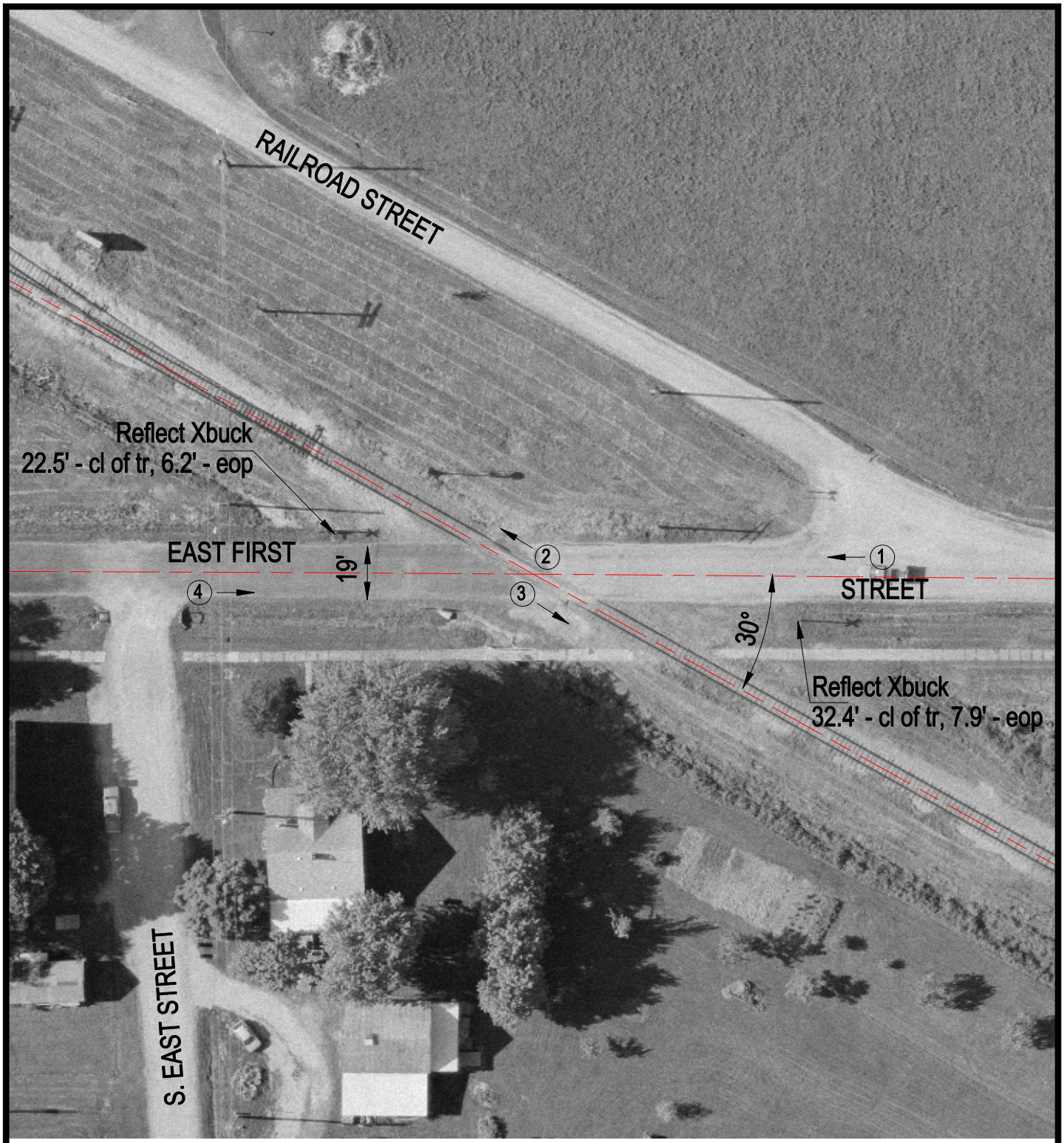

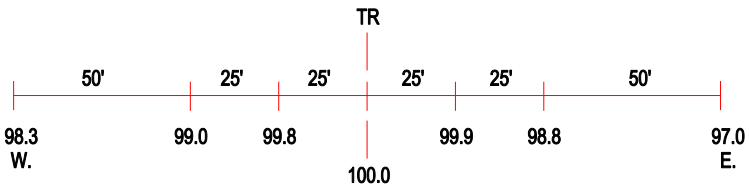

ROAD PROFILE

3 Photo Location

Crossing #:	346533T
Location:	Washington Co., City of Addieville (I)
Lat/Long:	38°23'28" / 89°28'59"
Railroad:	CSX
Street:	East First Street
Railroad Milepost:	440.66
Crossing Protection:	Signs