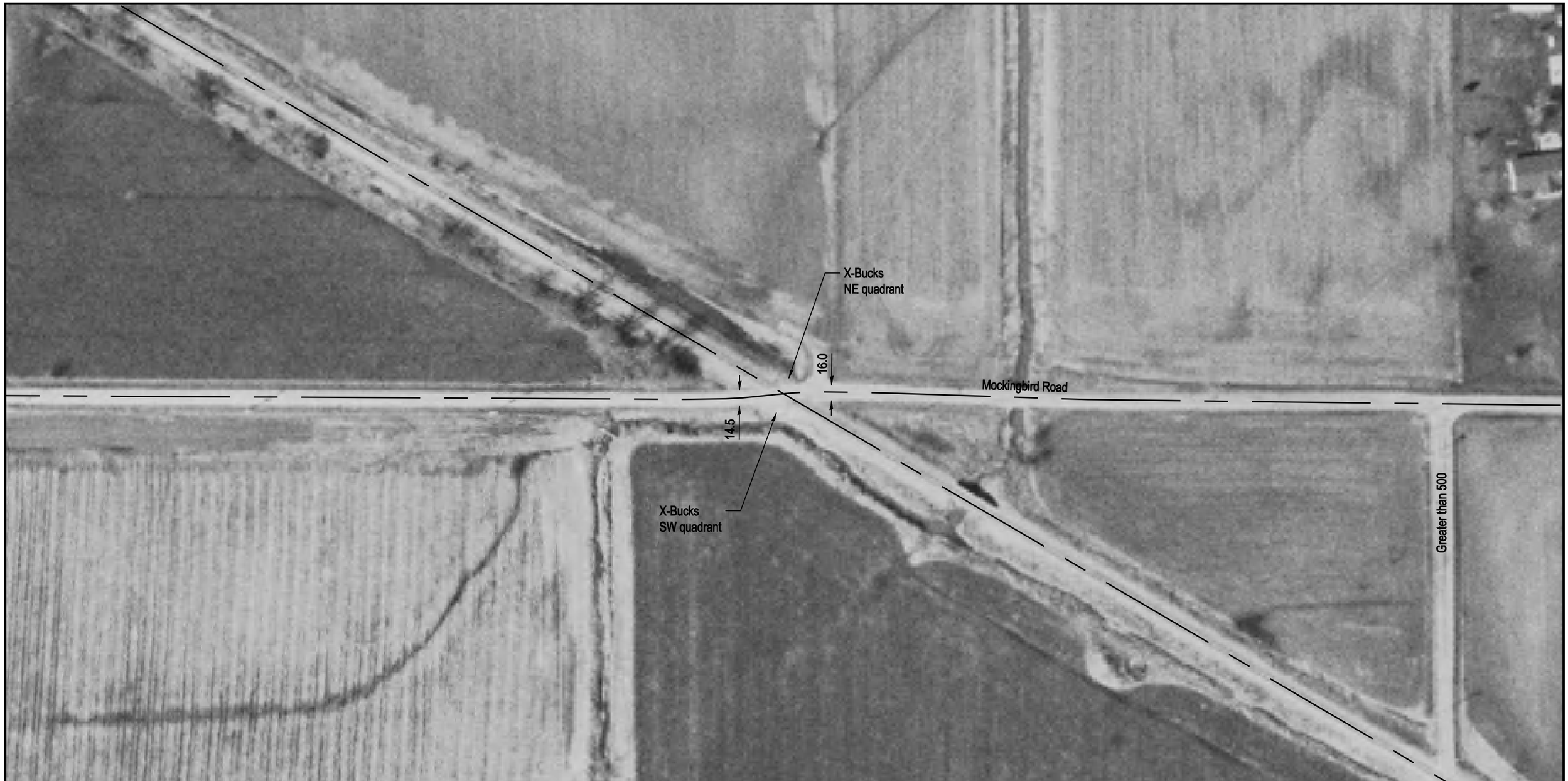


NOTE: ALL MEASUREMENTS ARE IN FEET

DOT/AAR Inventory #: 346527P

Location: Washington Co., Near Addieville, IL

Lat/Long: 38° 22' 35"/-89° 27' 7"

Railroad Milepost-Line: 438.67-SD

Crossing Angle (Deg.): 35

Crossing Width (By Track): 24.5

Number of Tracks: 1

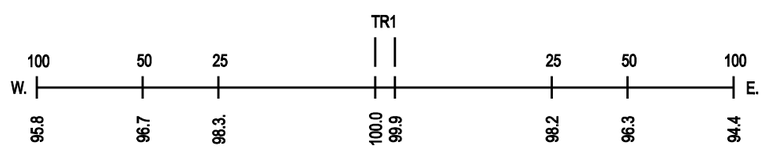


ROAD PROFILE

N

SCALE IN FEET

100 50 0 100