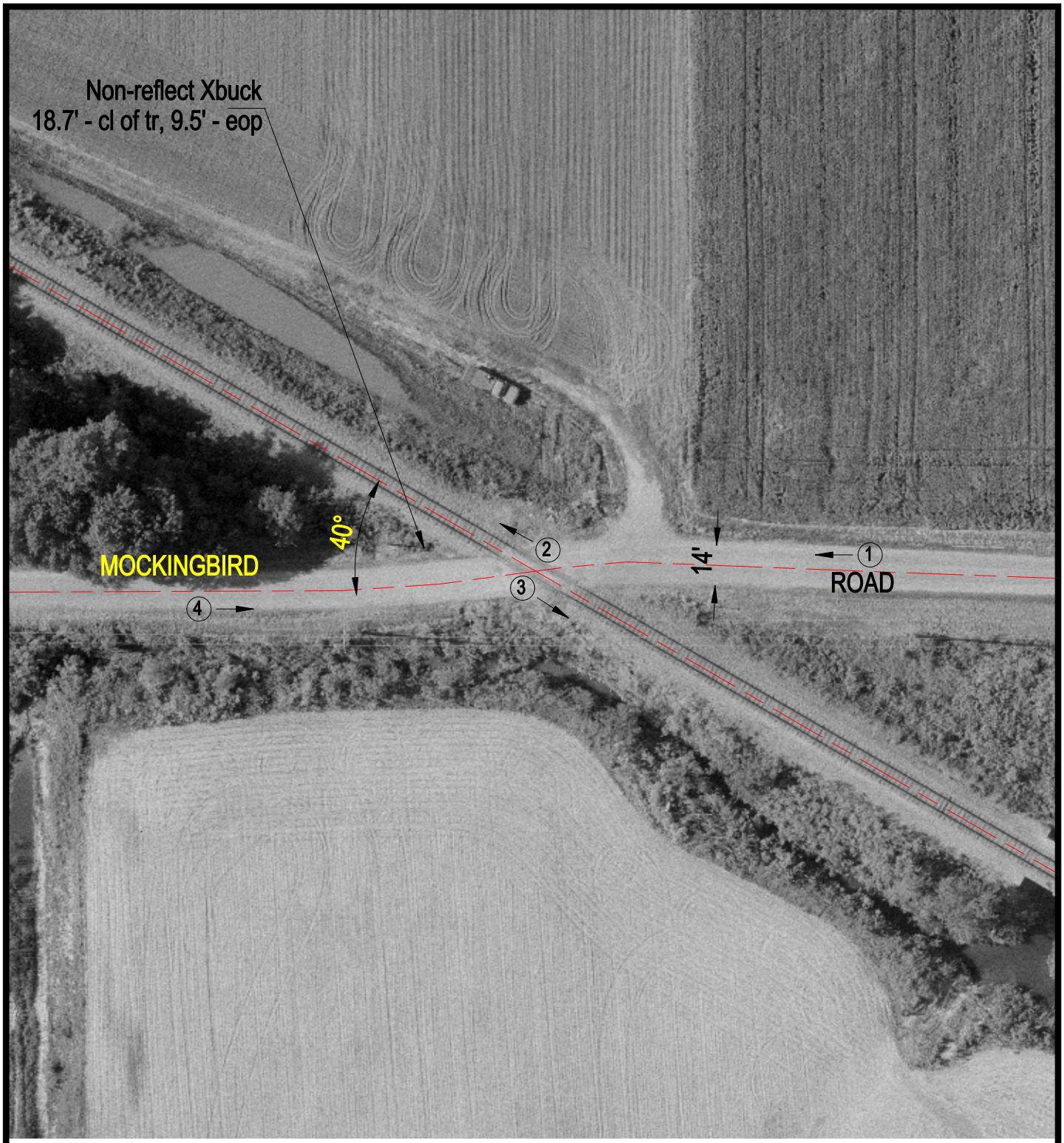

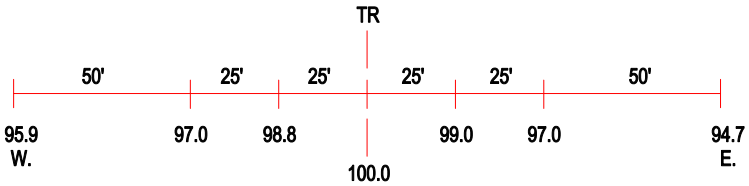

ROAD PROFILE

3 Photo Location

Crossing #:	346527P
Location:	Washington Co., City of Addieville (N)
Lat/Long:	38°22'35" / 89°27'07"
Railroad:	CSX
Street:	Mockingbird Road
Railroad Milepost:	438.67
Crossing Protection:	Signs