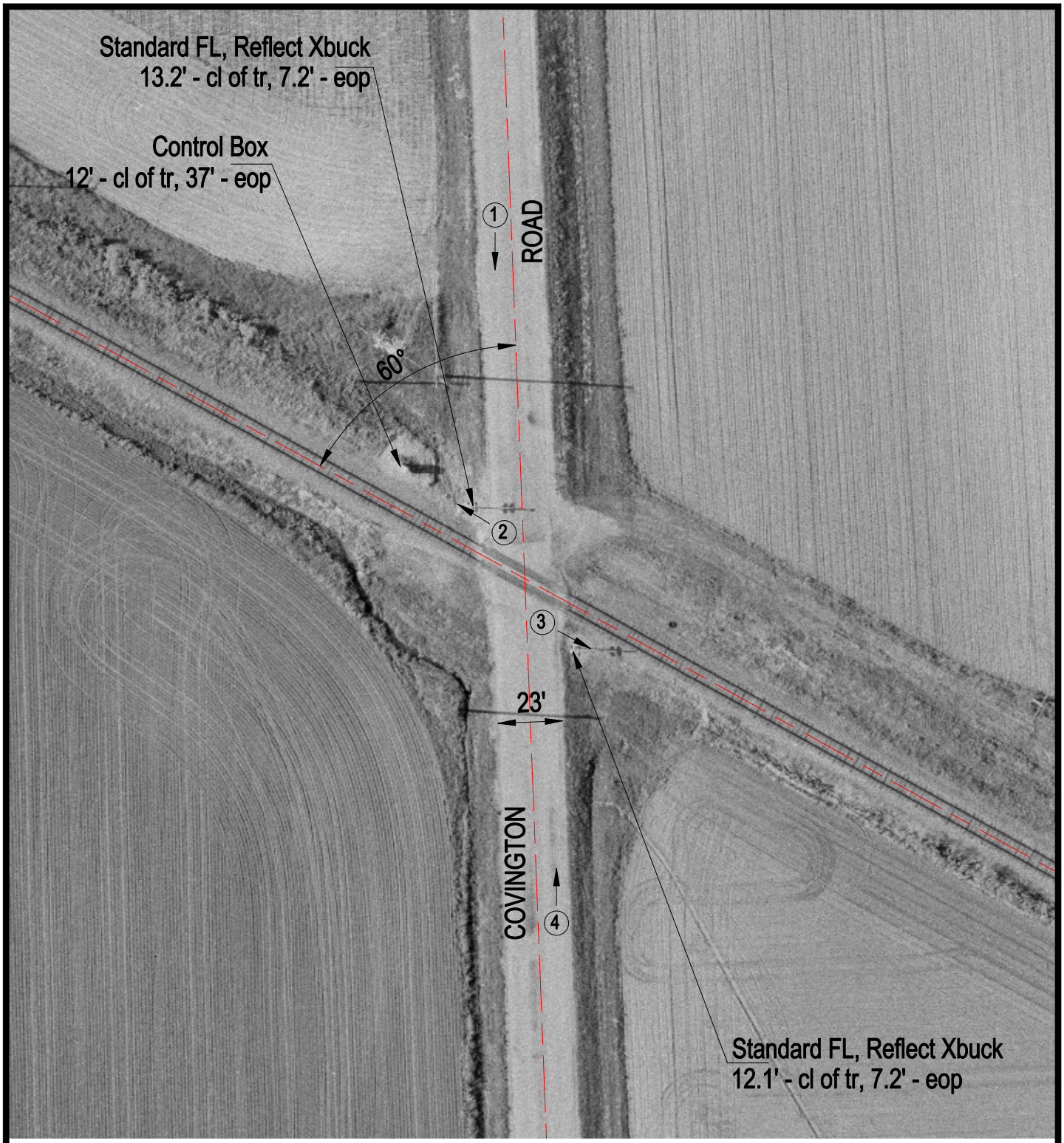

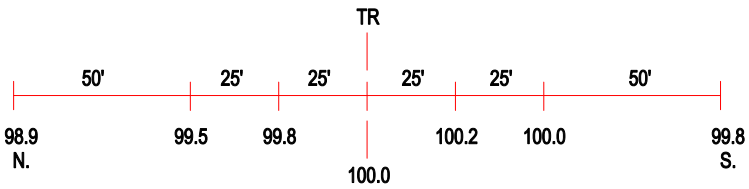

ROAD PROFILE

3 Photo Location

Crossing #:	346520S
Location:	Washington Co., City of Nashville (N)
Lat/Long:	38°21'21" / 89°24'31"
Railroad:	CSX
Street:	Lovington Road
Railroad Milepost:	435.93
Crossing Protection:	Train Activated Devices