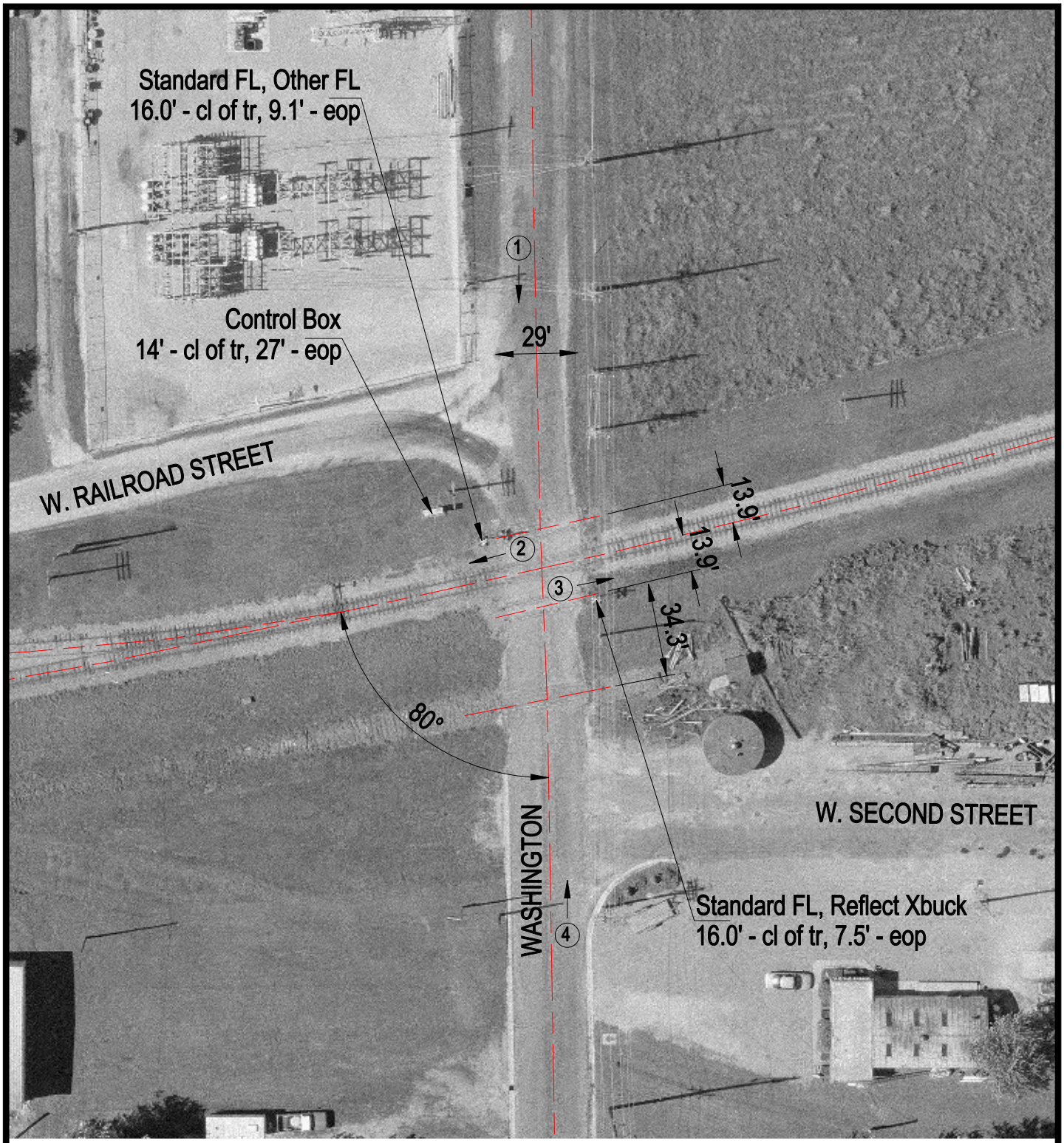

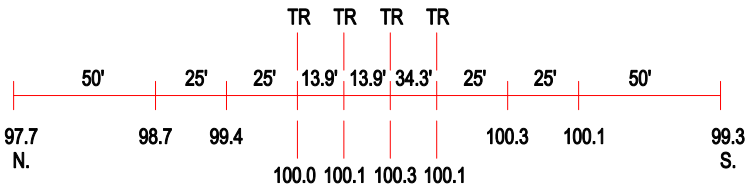

ROAD PROFILE

3 Photo Location

Crossing #:	346517J
Location:	Washington Co., City of Nashville (I)
Lat/Long:	38°20'52" / 89°23'06"
Railroad:	CSX
Street:	Washington
Railroad Milepost:	434.51
Crossing Protection:	Train Activated Devices