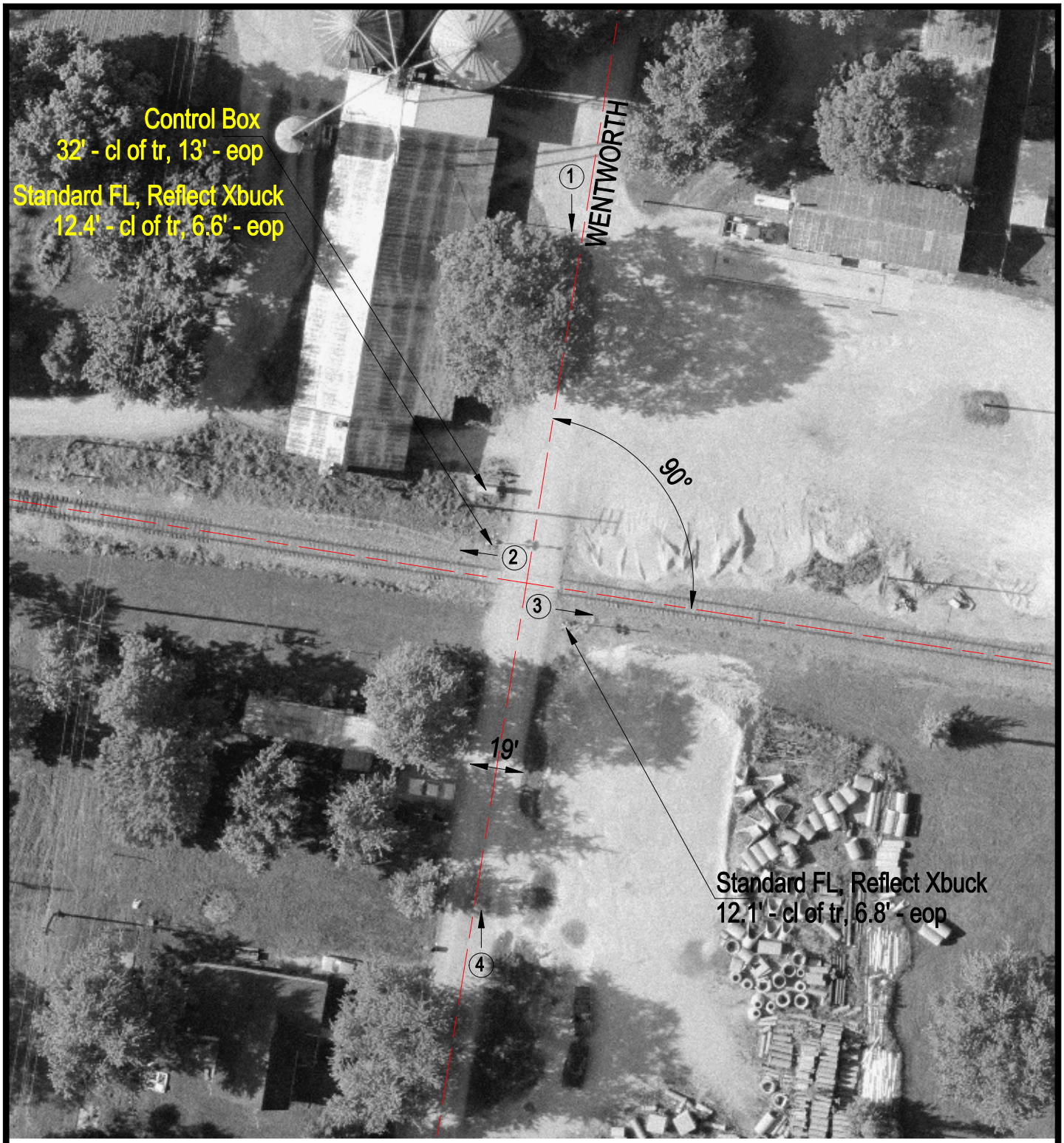

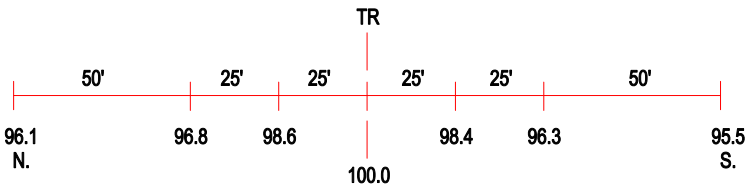

ROAD PROFILE

3 Photo Location

Crossing #:	346495L
Location:	Washington Co., City of Ashley (I)
Lat/Long:	38°19'45" / 89°11'25"
Railroad:	CSX
Street:	Wentworth
Railroad Milepost:	423.77
Crossing Protection:	Train Activated Devices