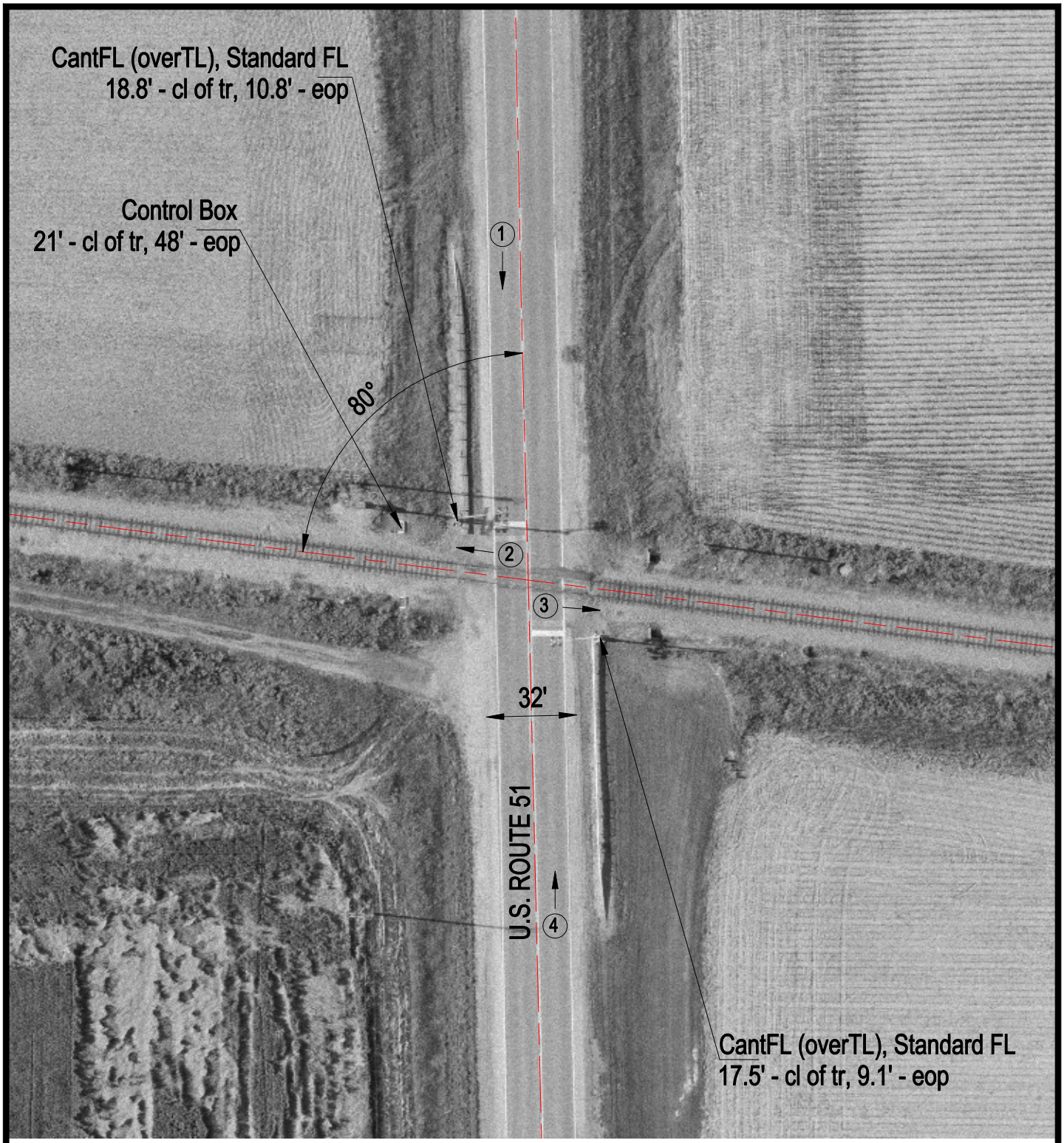

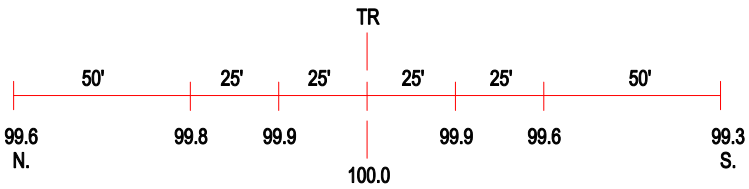

ROAD PROFILE

(3) Photo Location

Crossing #:	346489H
Location:	Washington Co., City of Ashley (N)
Lat/Long:	38°19'44" / 89°10'41"
Railroad:	CSX
Street:	U.S. 51
Railroad Milepost:	423.05
Crossing Protection:	Train Activated Devices