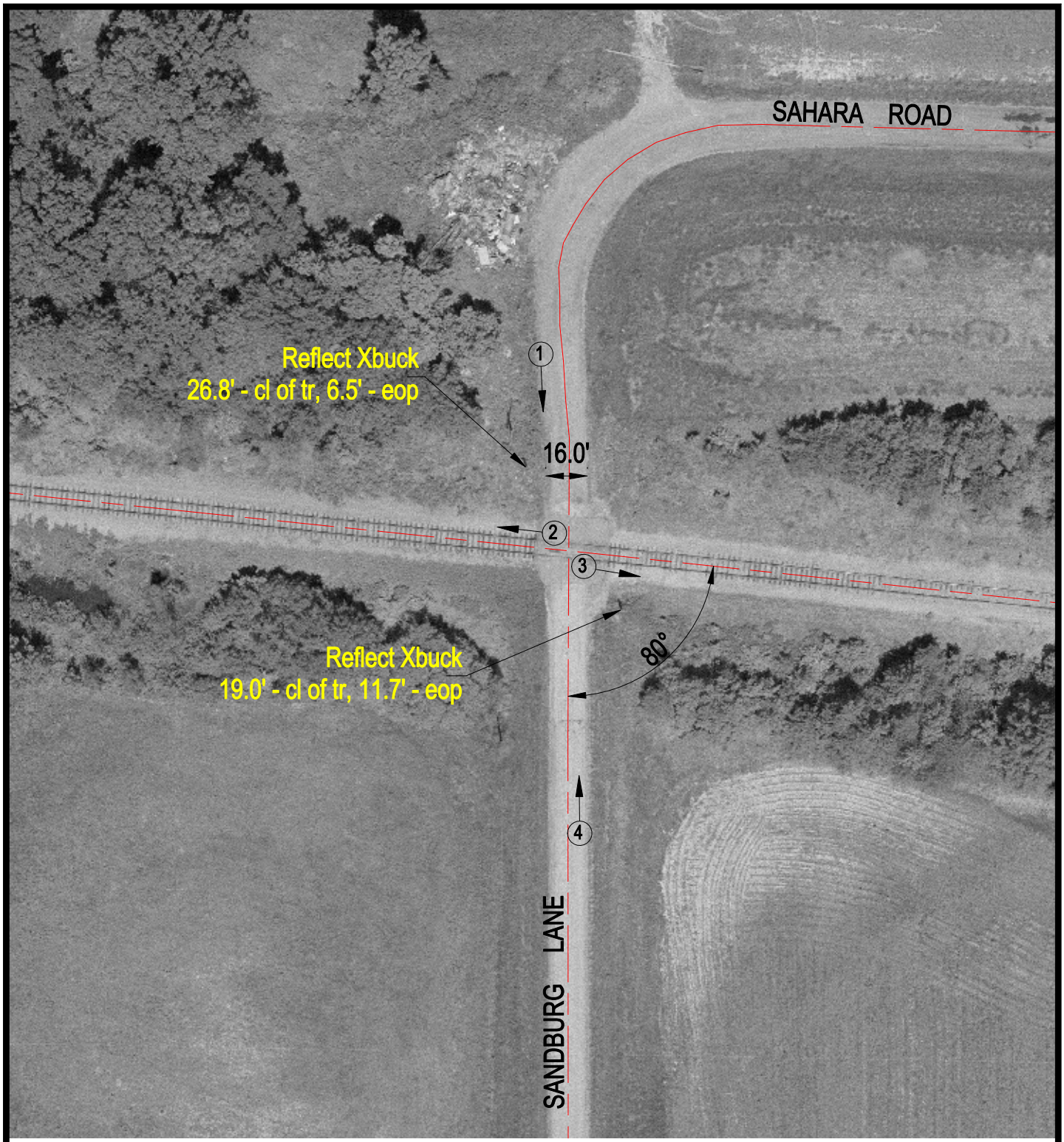

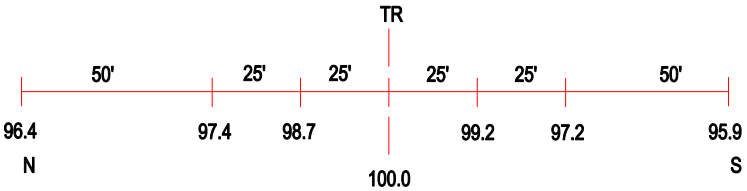

ROAD PROFILE

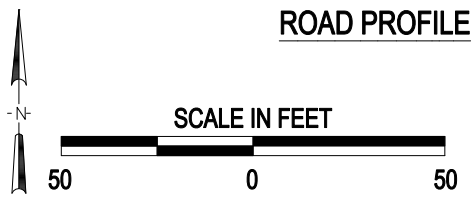

3 Photo Location

Crossing #:	346474T
Location:	Jefferson Co., City of Mount Vernon (Near)
Lat/Long:	38°19'45" / 88°59'02
Railroad:	CSX
Street:	Sandburg Lane
Railroad Milepost:	412.09
Crossing Protection:	Sign

J:\JEFFERSON\346474T\346474T.DWG 04/02/01 11:57 WAK