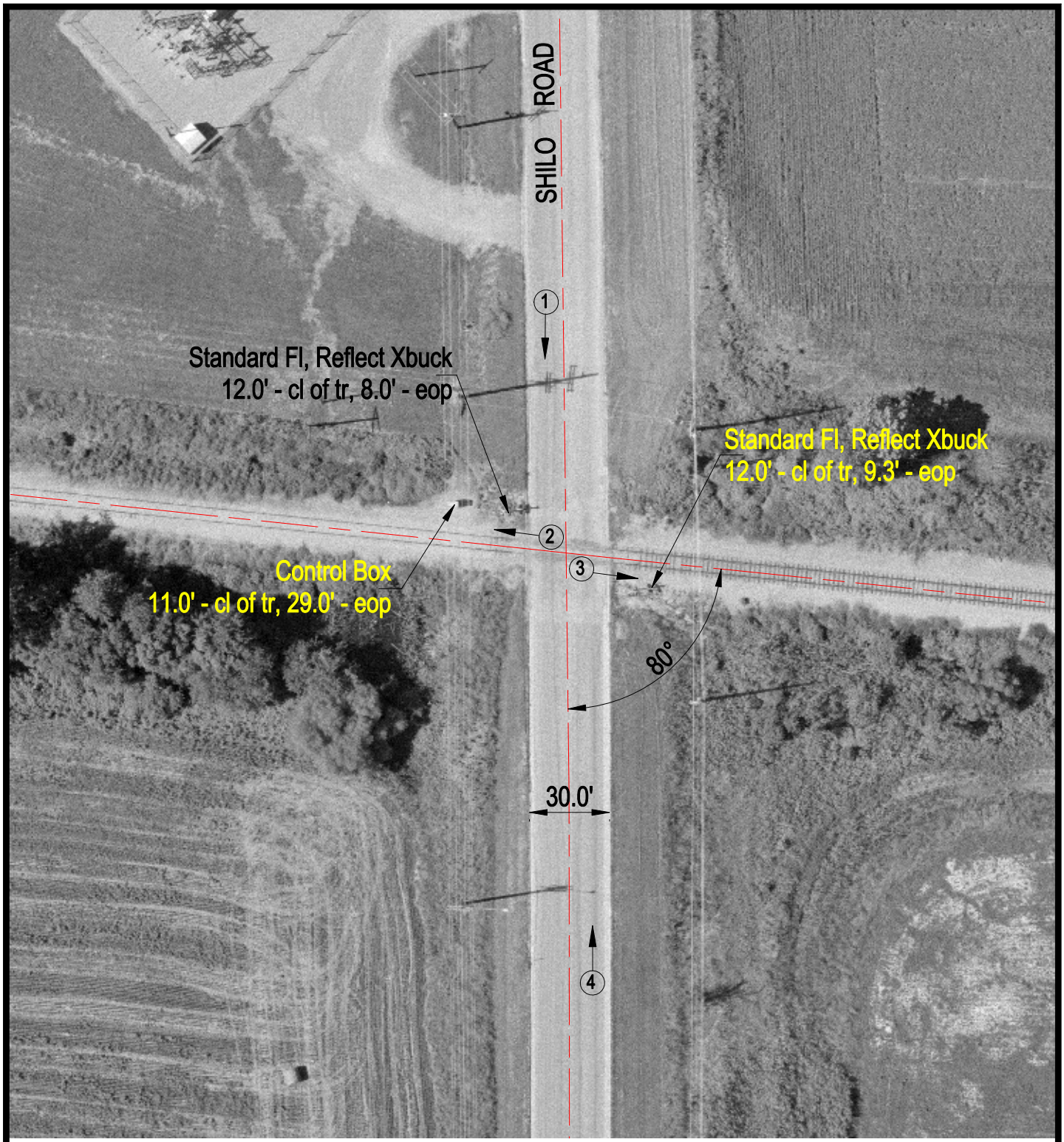

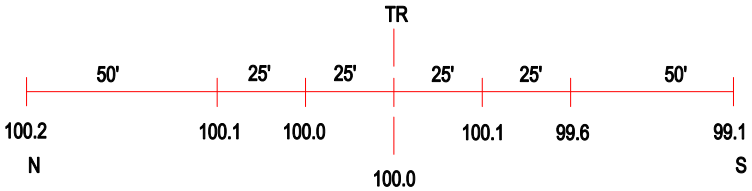

ROAD PROFILE

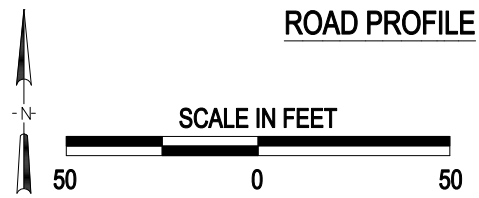

(3) Photo Location

Crossing #:	346471X
Location:	Jefferson Co., City of Mount Vernon (In)
Lat/Long:	38°19'43" / 88°58'13
Railroad:	CSX
Street:	Shilo Road
Railroad Milepost:	411.33
Crossing Protection:	Train Activated Devices

J:\JEFFERSON\346471X\346471X.DWG 04/02/01 11:54 WAK