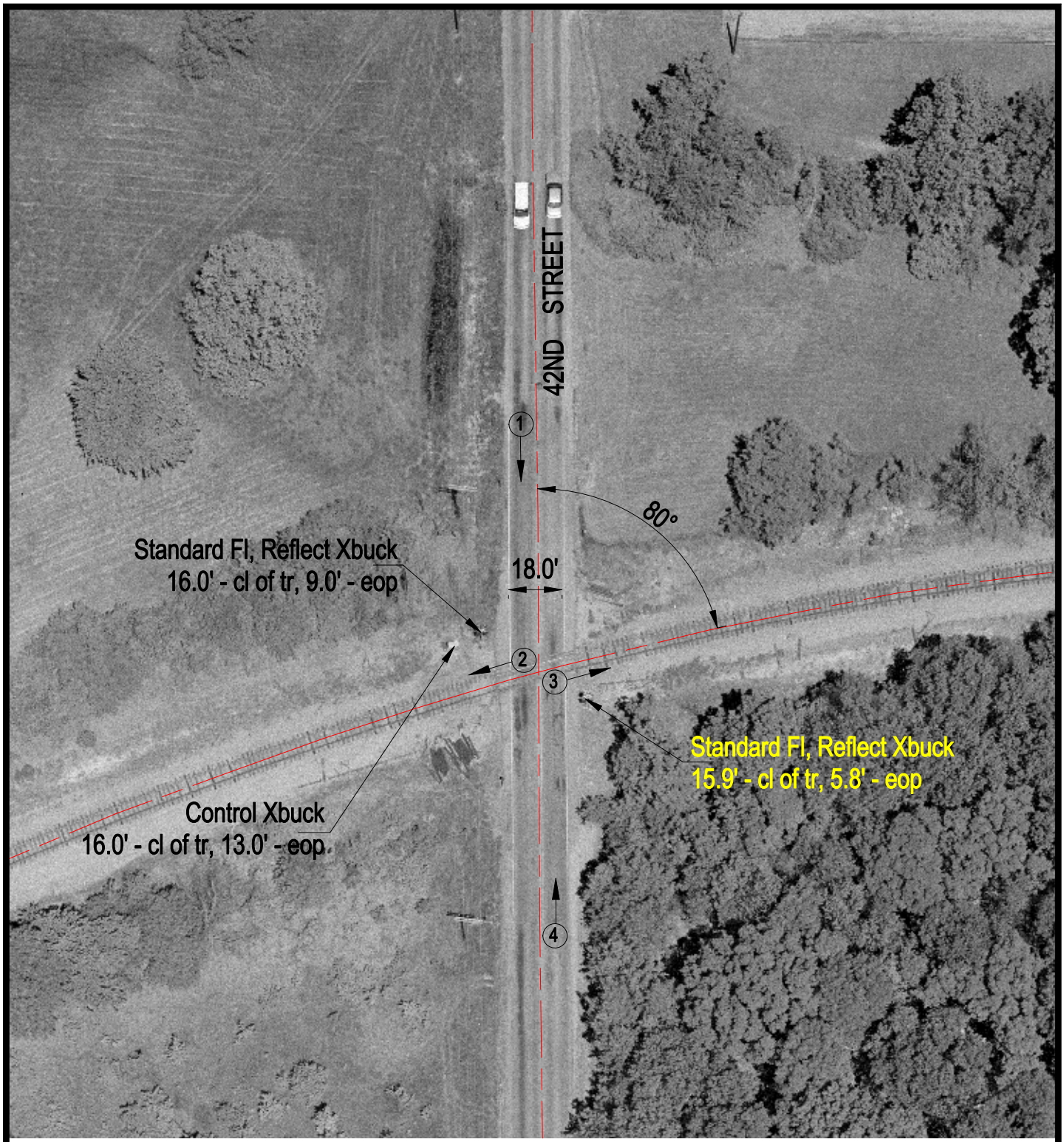

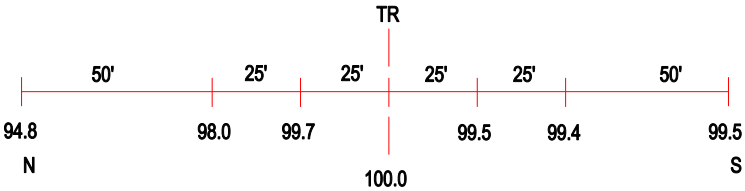

ROAD PROFILE

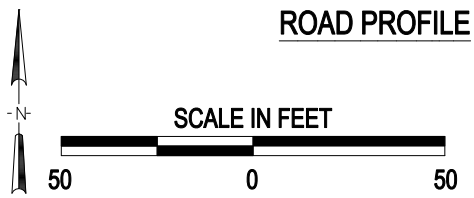

3 Photo Location

Crossing #:	346468P
Location:	Jefferson Co., City of Mount Vernon (In)
Lat/Long:	38°19'50" / 88°56'30
Railroad:	CSX
Street:	42nd Street
Railroad Milepost:	409.80
Crossing Protection:	Train Activated Devices

J:\JEFFERSON\346468P\346468P.DWG 04/02/01 11:50 WAK