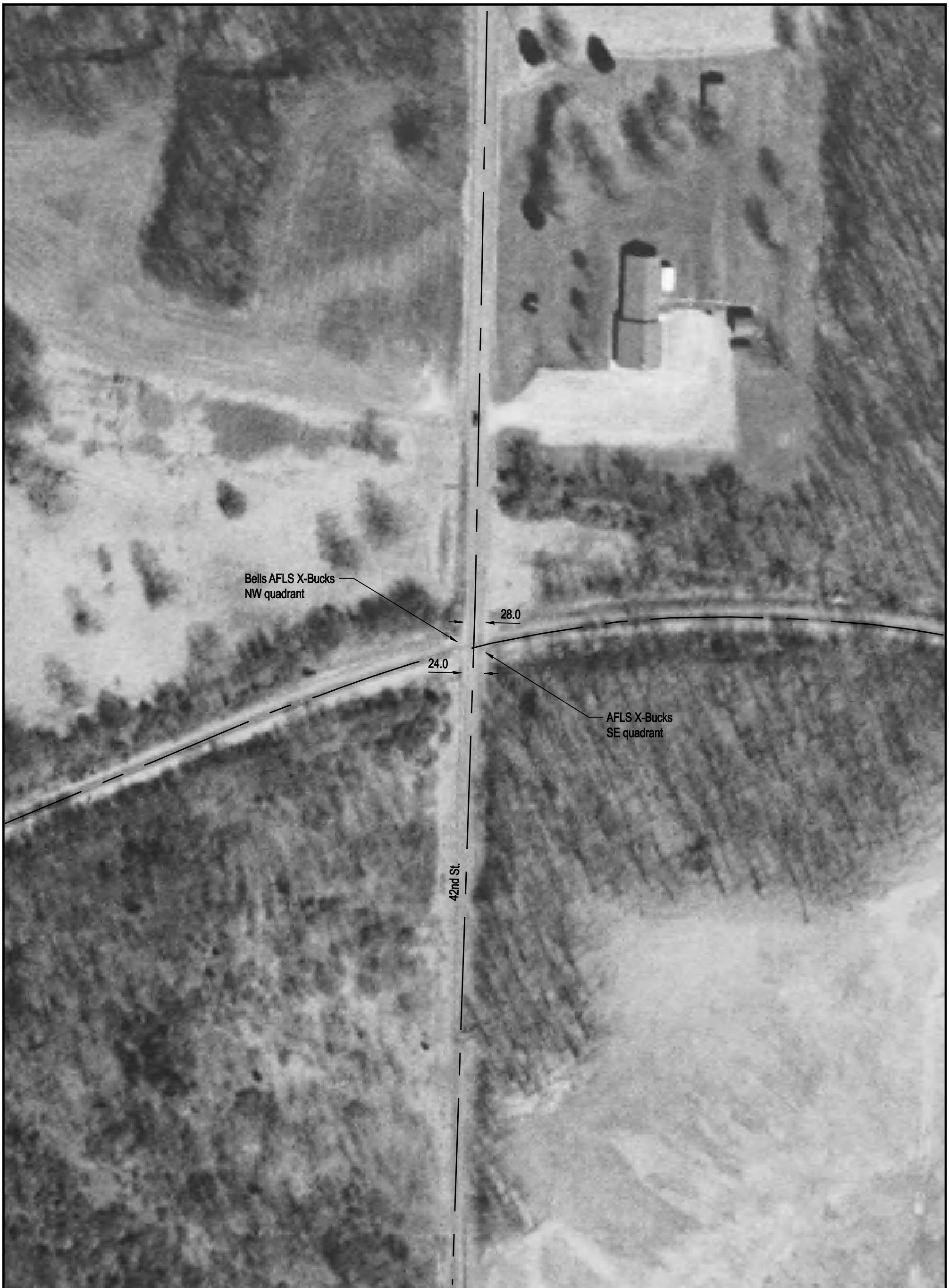

NOTE: ALL MEASUREMENTS ARE IN FEET

DOT/AAR Inventory #: 346468P

Location: Jefferson Co., In Mount Vernon, IL

Lat/Long: 38º 19' 47"/-88º 56' 32"

Railroad Milepost - Line: 409.8-SD

Crossing Angle (Deg.): 80

Crossing Width (By Track): 28.0

Number of Tracks: 1

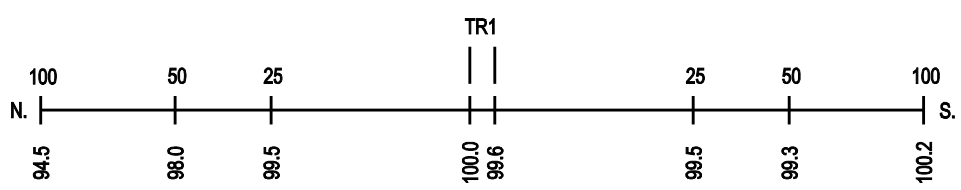
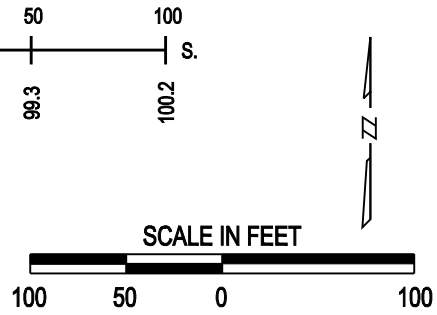
ROAD PROFILE