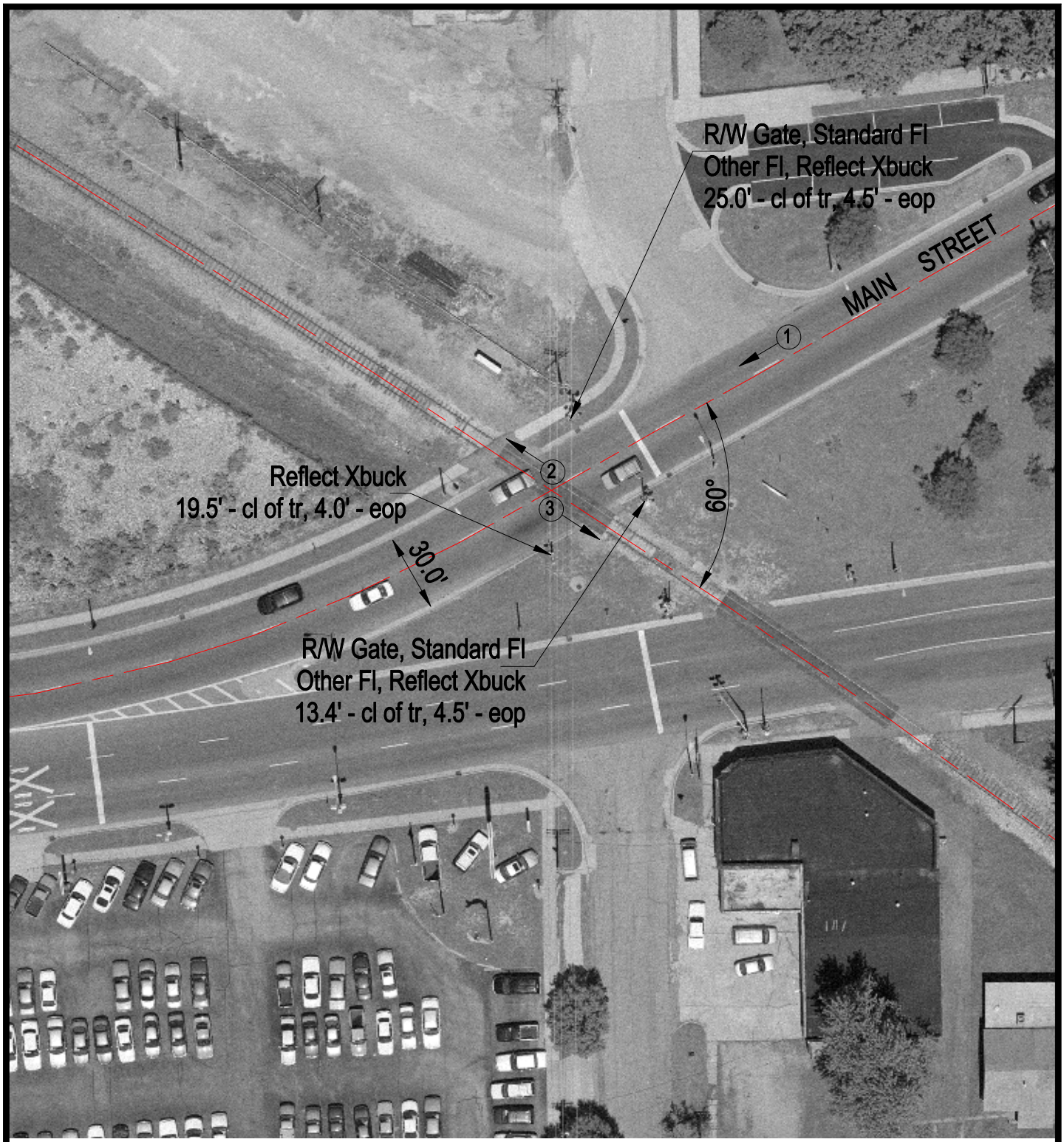

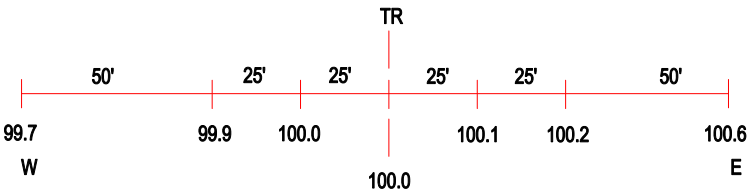

ROAD PROFILE

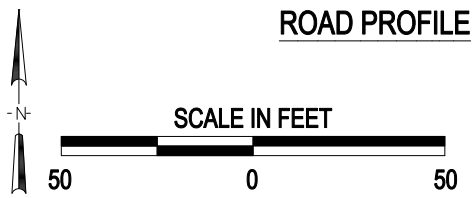

3 Photo Location

Crossing #: 346465U

Location: Jefferson Co., City of Mount Vernon (In)

Lat/Long: 38°18'59" / 88°54'31

Railroad: CSX

Street: Main Street

Railroad Milepost: 407.71

Crossing Protection: Train Activated Devices

J:\JEFFERSON\346465U\346465U.DWG 04/02/01 11:37 WAK