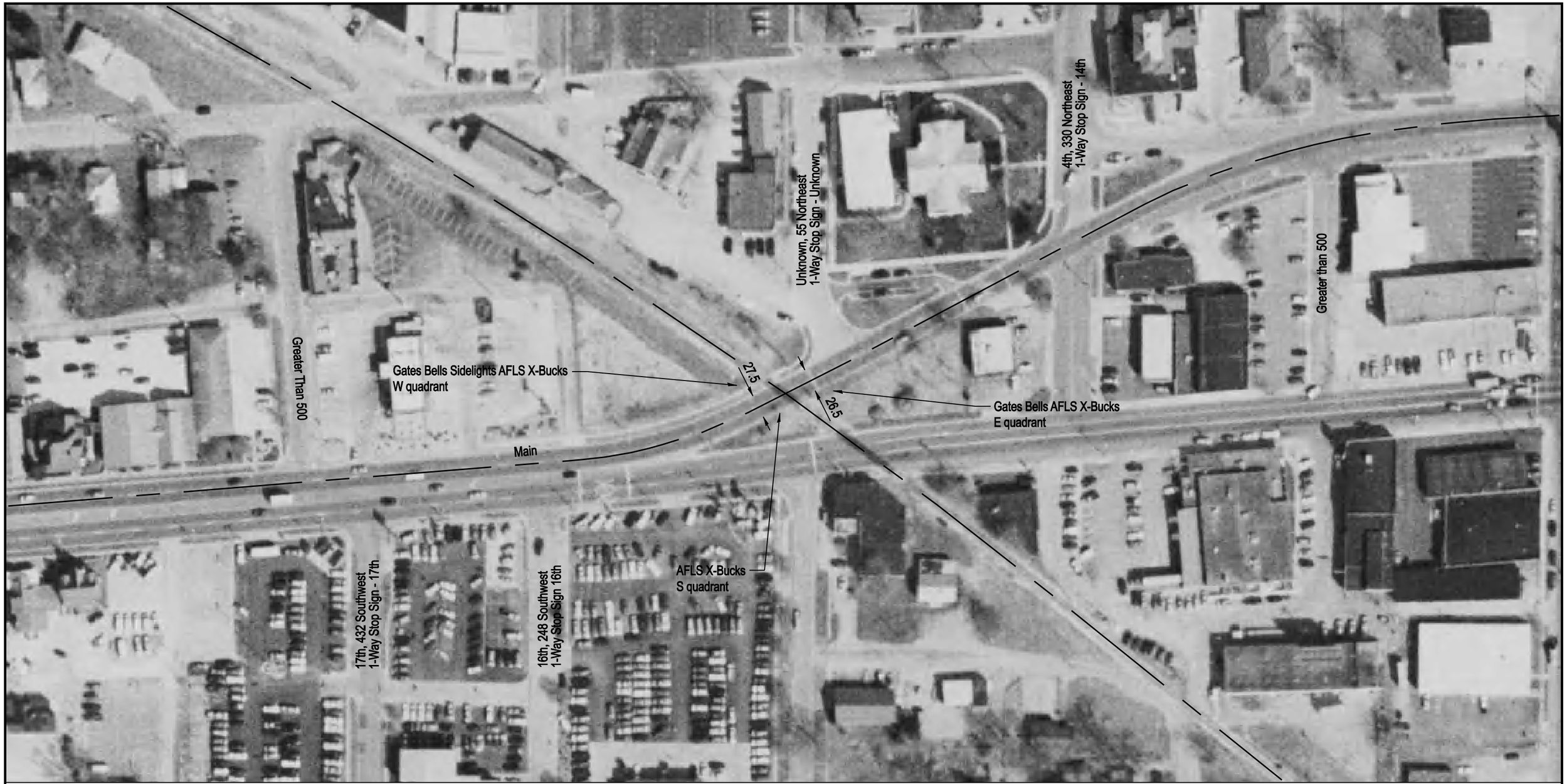

NOTE: ALL MEASUREMENTS ARE IN FEET

DOT/AAR Inventory #: 346465U

Location: Jefferson Co., In Mount Vernon, IL

Lat/Long: 38° 19' 0"/-88° 54' 32"

Railroad Milepost-Line: 407.71-SD

Crossing Angle (Deg.): 65

Crossing Width (By Track): 47.0

Number of Tracks: 1

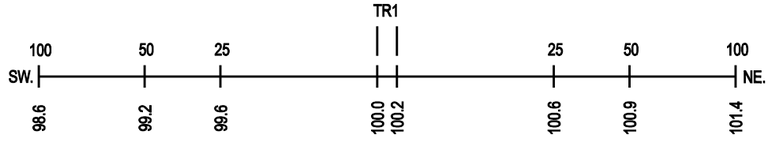
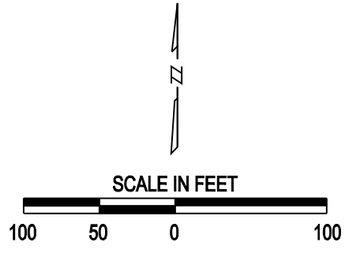
ROAD PROFILE