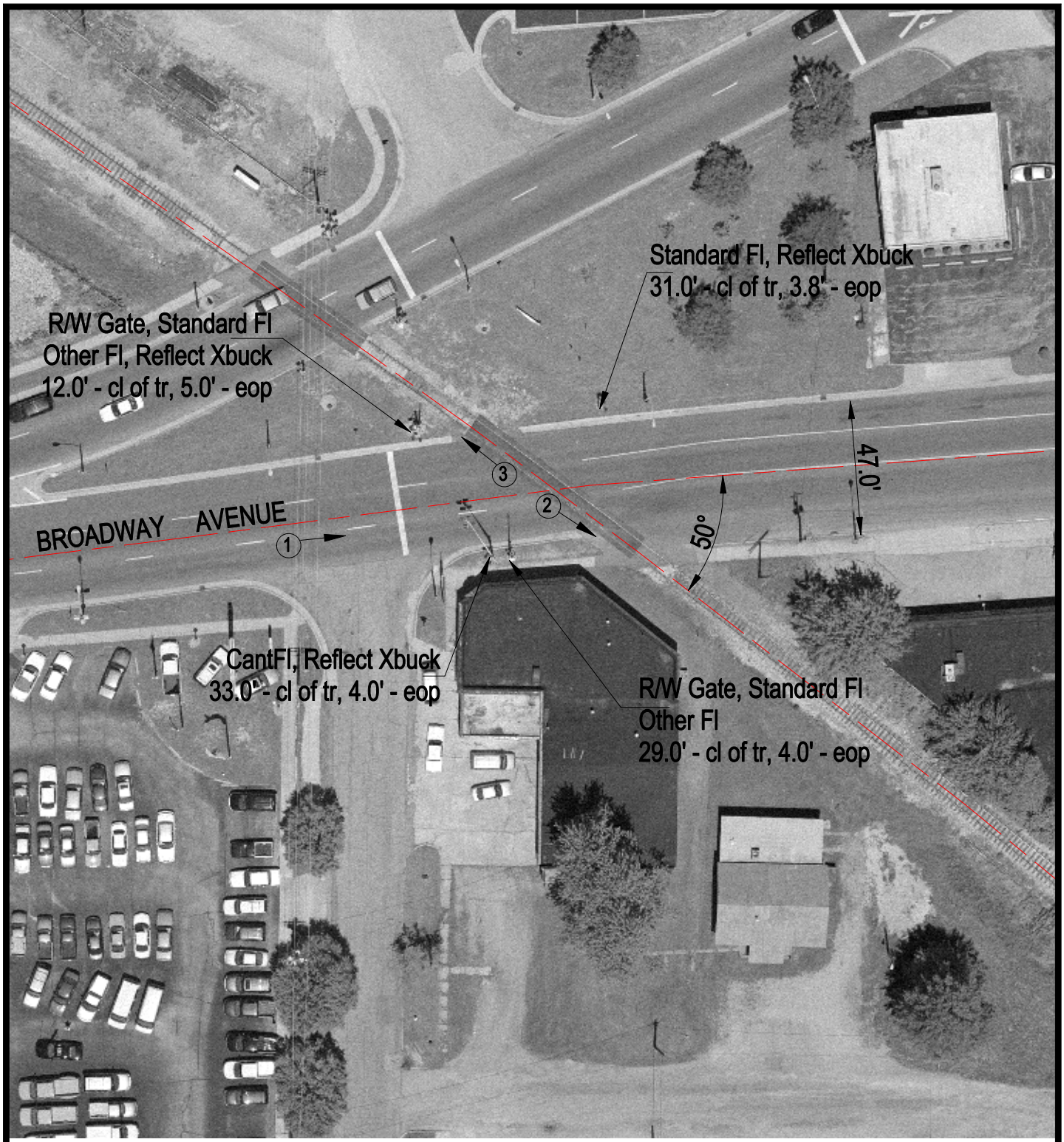

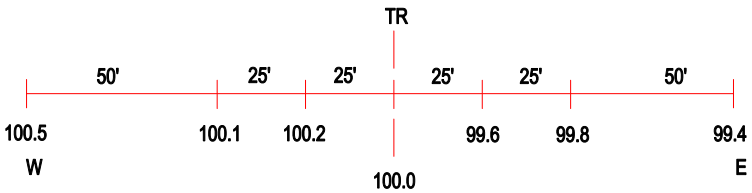

ROAD PROFILE

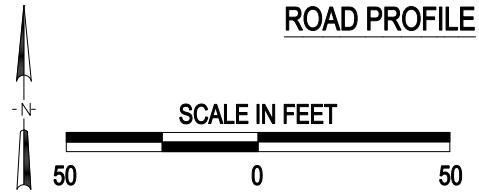

3 Photo Location

Crossing #:	346464M
Location:	Jefferson Co., City of Mount Vernon (In)
Lat/Long:	38°18'59" / 88°54'30
Railroad:	CSX
Street:	Broadway Avenue
Railroad Milepost:	407.70
Crossing Protection:	Train Activated Devices

J:\JEFFERSON\346464M\346464M.DWG 04/02/01 11:30 WAK