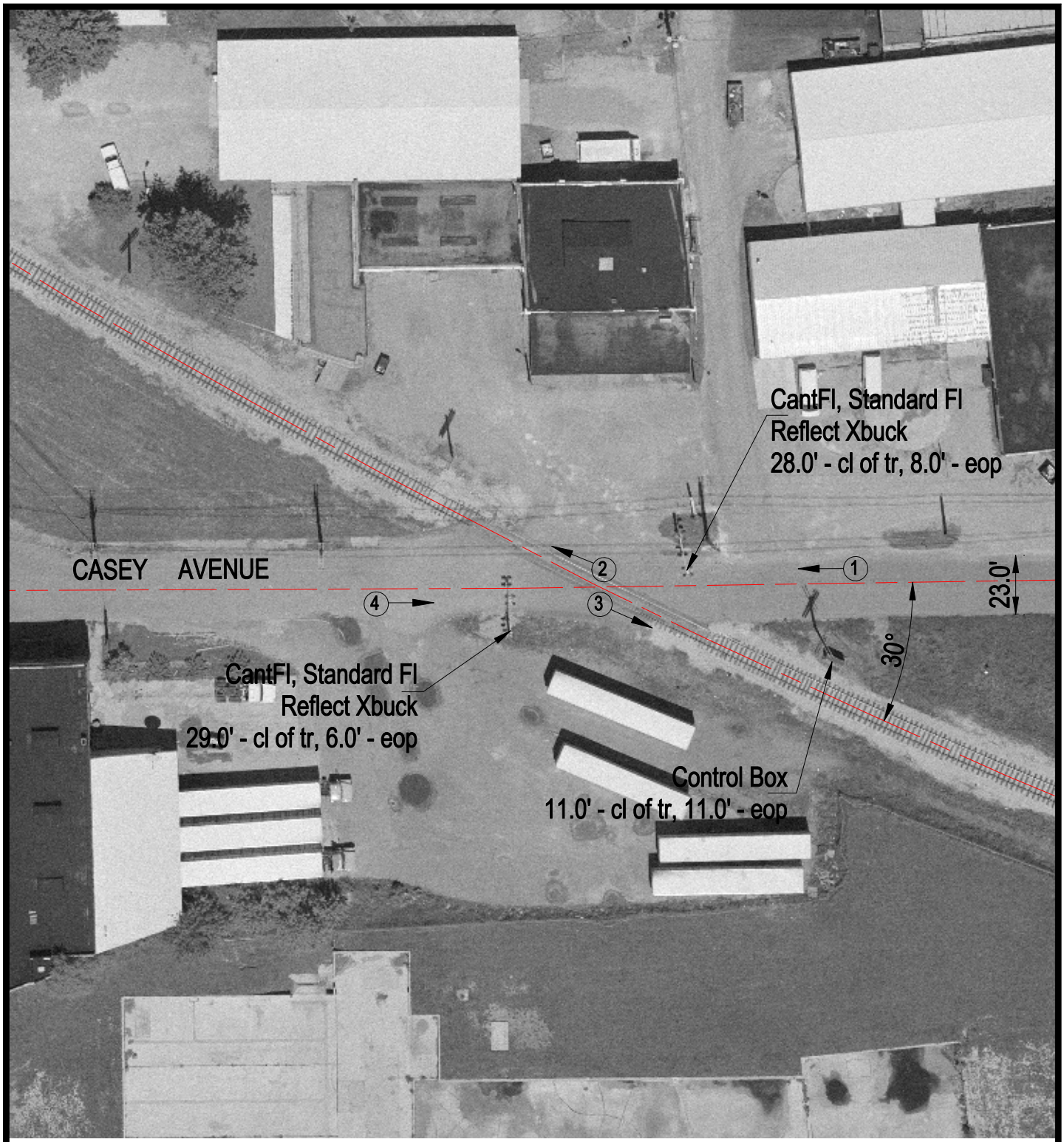

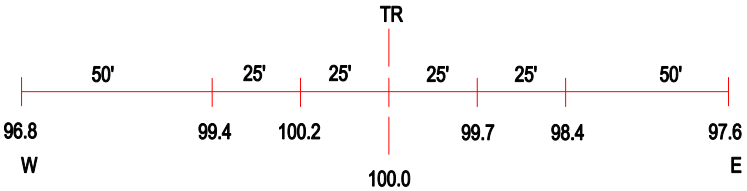

ROAD PROFILE

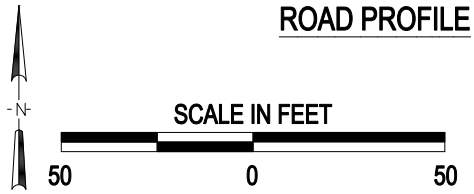

3 Photo Location

Crossing #:	346460K
Location:	Jefferson Co., City of Mount Vernon (In)
Lat/Long:	38°18'52" / 88°54'20
Railroad:	CSX
Street:	Casey Avenue
Railroad Milepost:	407.46
Crossing Protection:	Train Activated Devices

J:\JEFFERSON\346460K\346460K.DWG 04/02/01 11:16 WAK