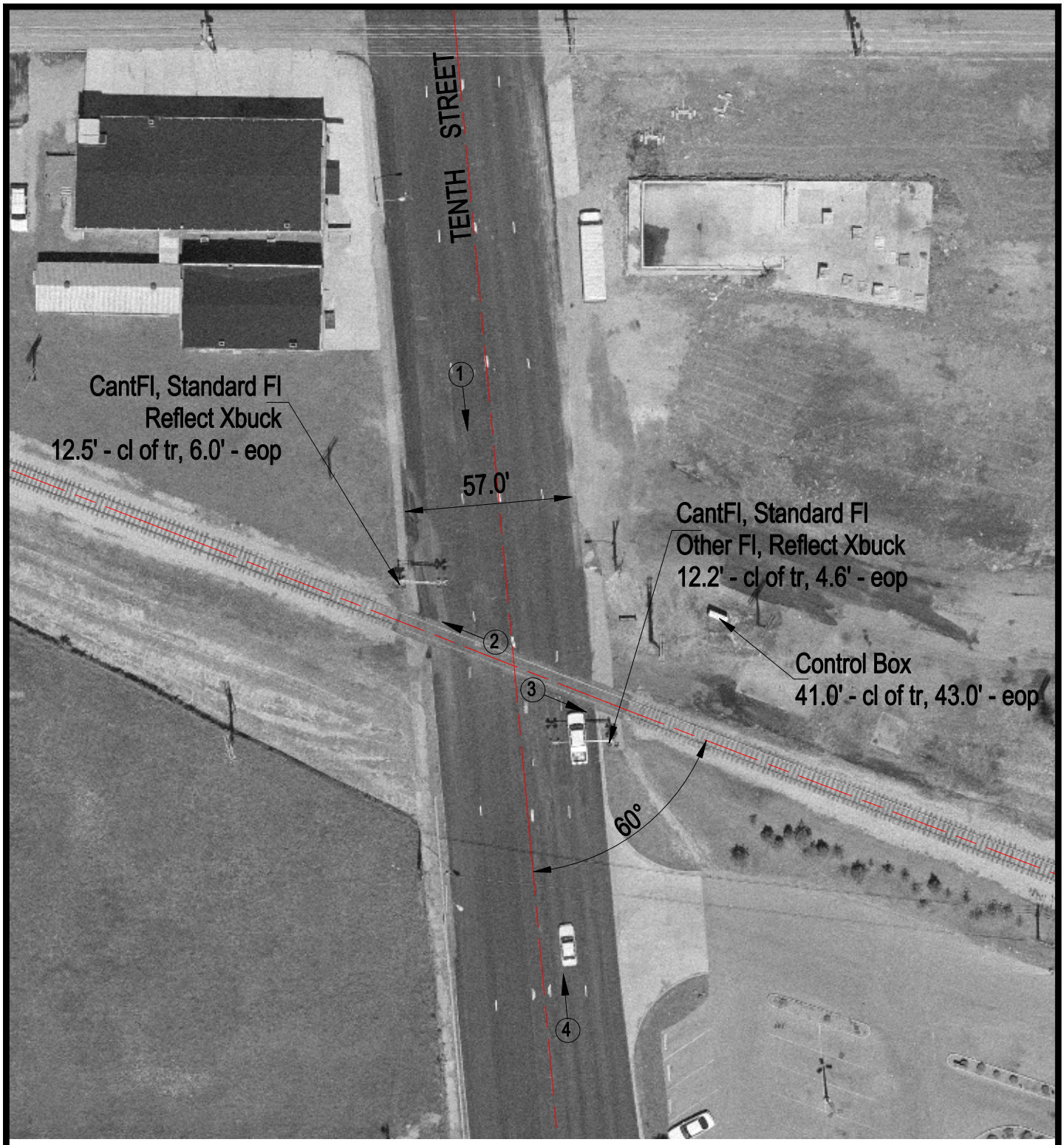

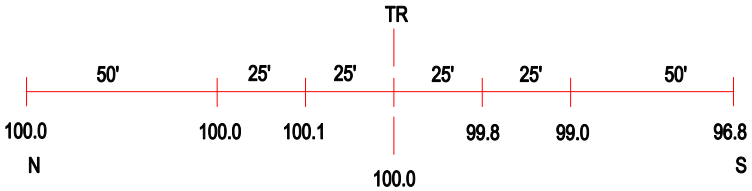

ROAD PROFILE

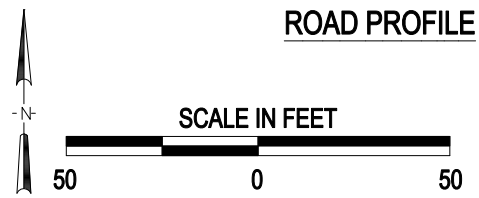

(3) Photo Location

Crossing #:	346459R
Location:	Jefferson Co., City of Mount Vernon (In)
Lat/Long:	38°18'50" / 88°54'13
Railroad:	CSX
Street:	Tenth Street
Railroad Milepost:	407.34
Crossing Protection:	Train Activated Devices

J:\JEFFERSON\346459R\346459R.DWG 04/02/01 11:13 WAK