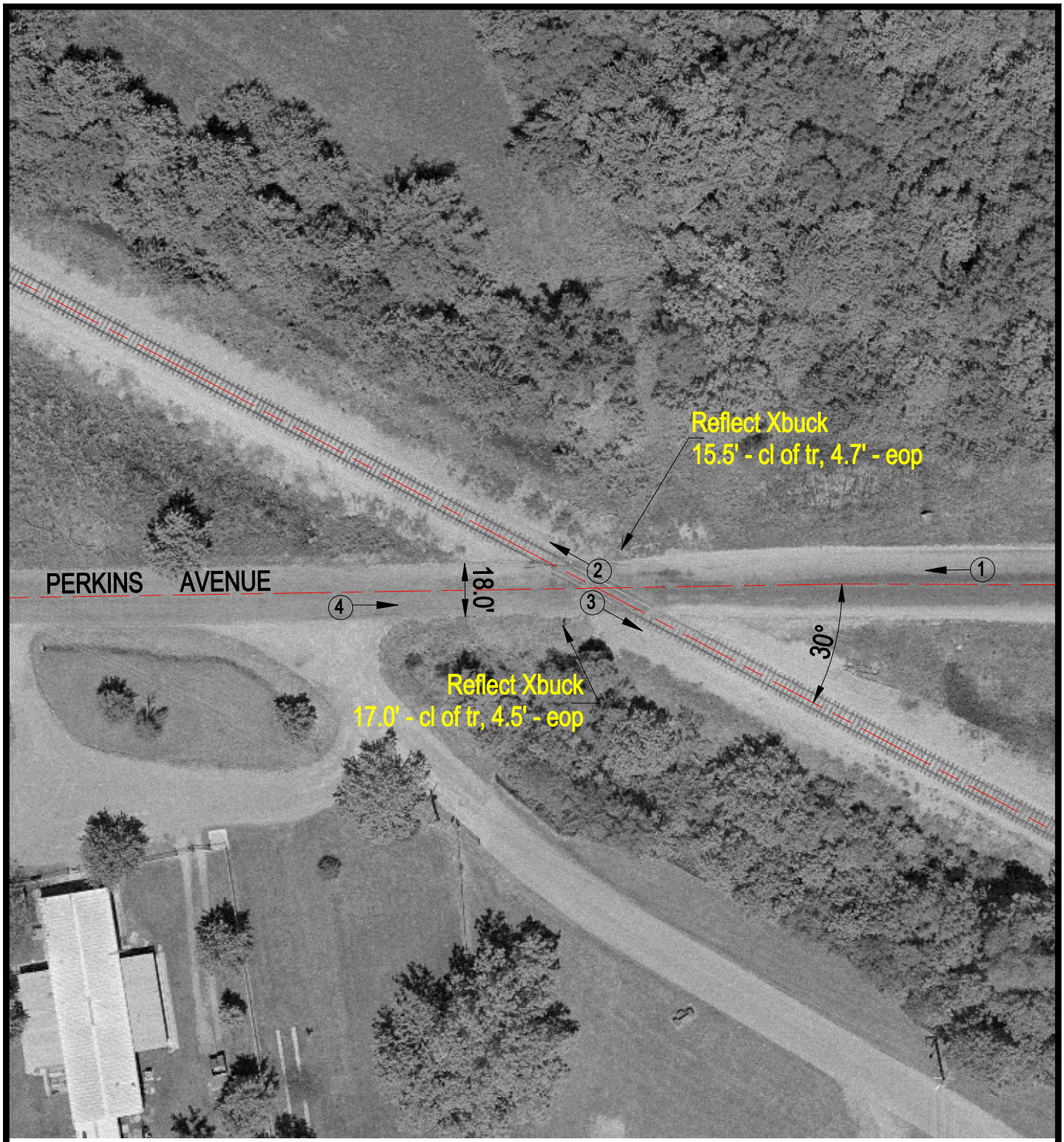

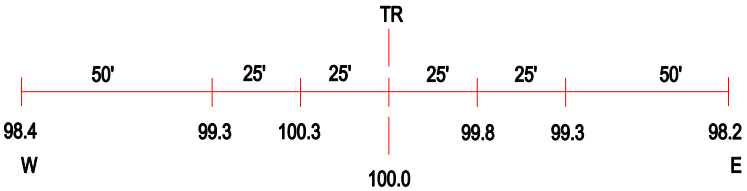

ROAD PROFILE

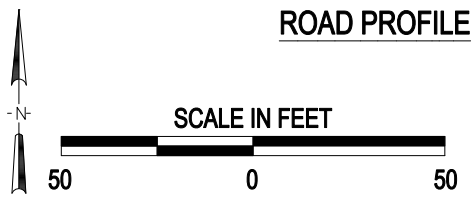

(3) Photo Location

Crossing #:	346456V
Location:	Jefferson Co., City of Mount Vernon (Near)
Lat/Long:	38°18'25" / 88°53'11
Railroad:	CSX
Street:	Perkins Avenue
Railroad Milepost:	406.33
Crossing Protection:	Sign

J:\JEFFERSON\346456V\346456V.DWG 03/29/01 15:42 WAK