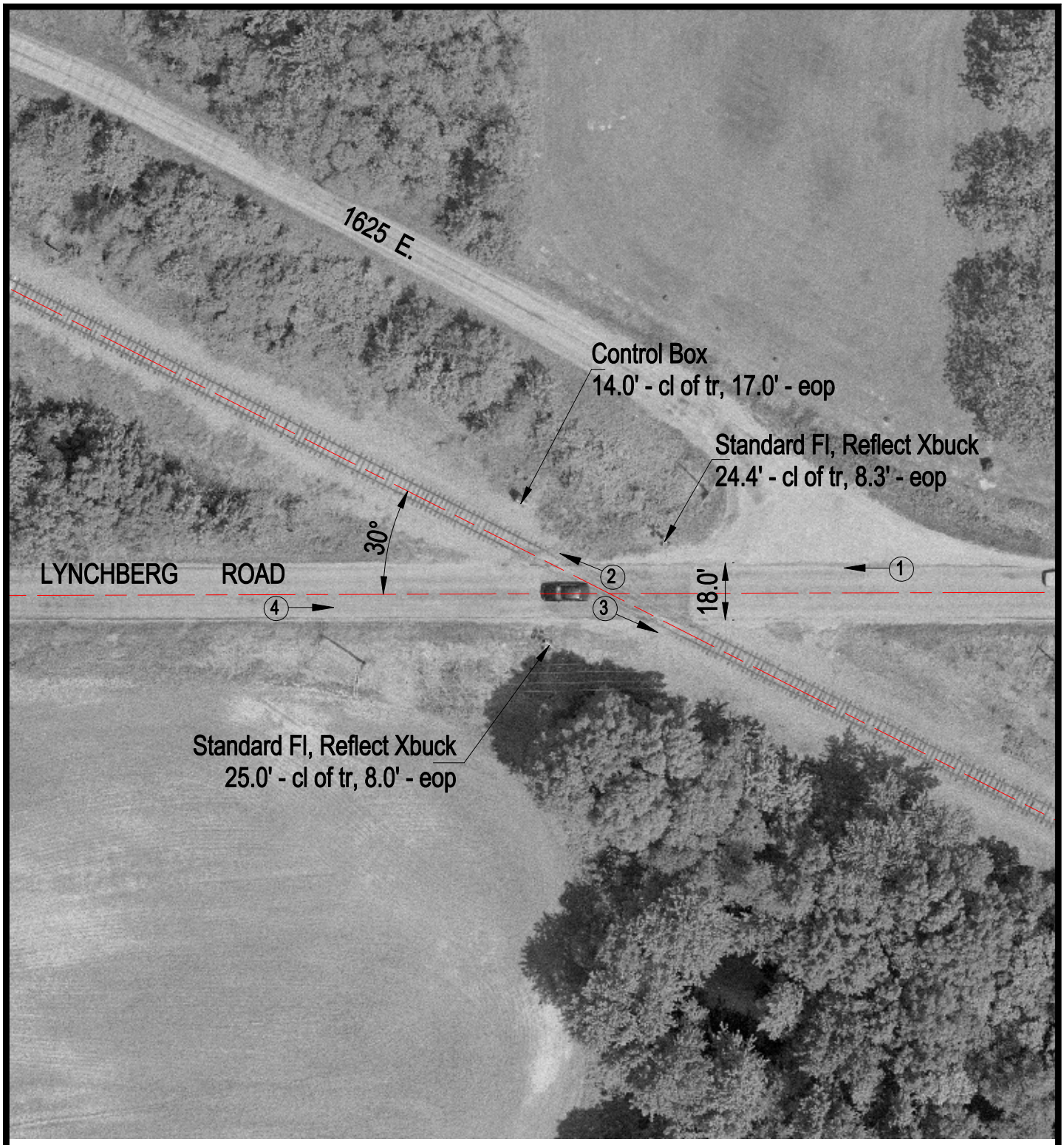

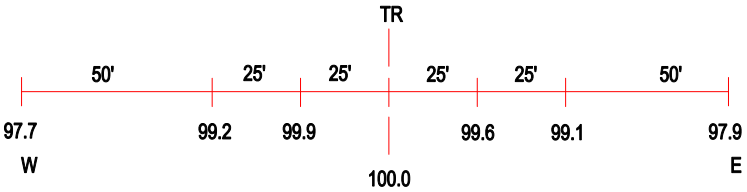

ROAD PROFILE

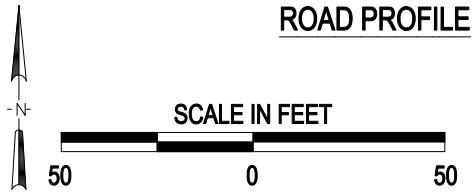

3 Photo Location

Crossing #:	346453A
Location:	Jefferson Co., City of Mount Vernon (Near)
Lat/Long:	38°17'15" / 88°50'31
Railroad:	CSX
Street:	Flynchberg Road
Railroad Milepost:	403.62
Crossing Protection:	Train Activated Devices

J:\JEFFERSON\346453A\346453A.DWG 03/29/01 15:39 WAK