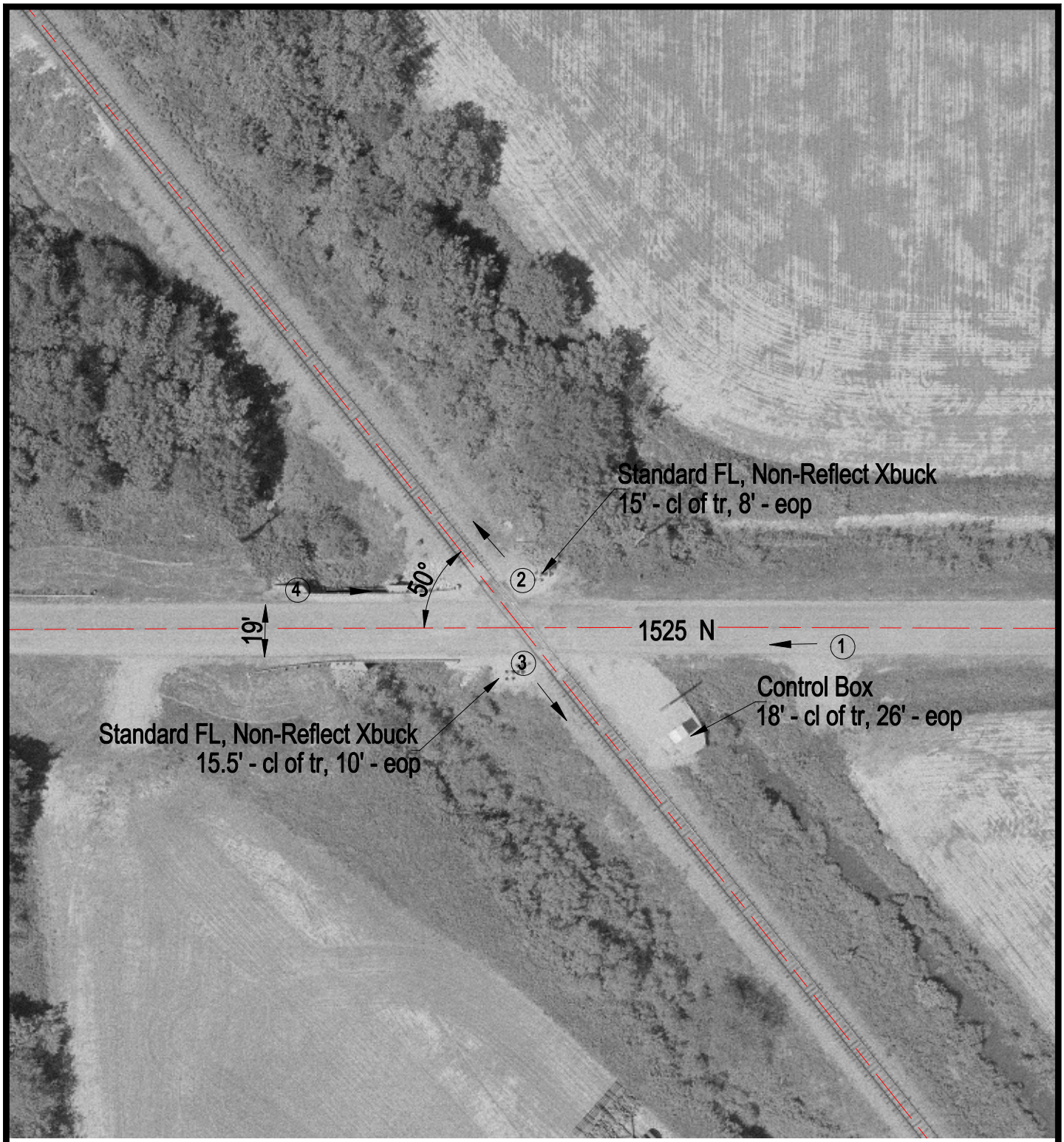

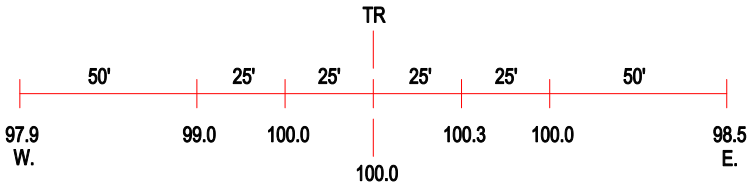

ROAD PROFILE

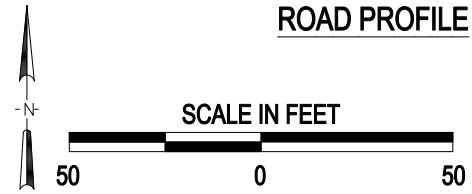

3 Photo Location

Crossing #:	346412V
Location:	Hamilton Co., City of DeLafield (N)
Lat/Long:	38°07'45" / 88°34'30"
Railroad:	CSX
Street:	1525 N
Railroad Milepost:	385.32
Crossing Protection:	Train Activated Devices

J:\HAMILTON\346412V\346412V.DWG 07/06/00 13:23 AJB