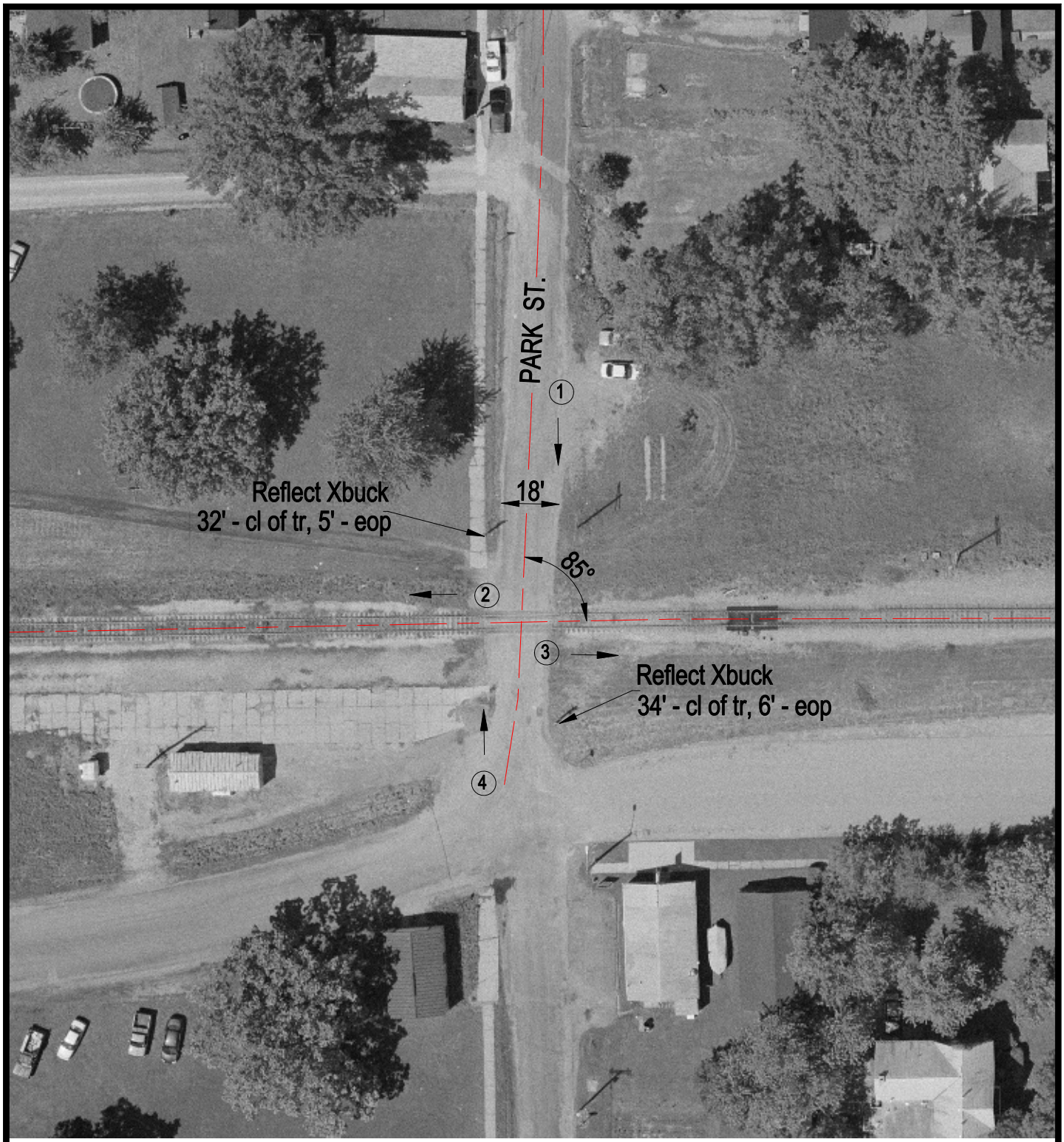

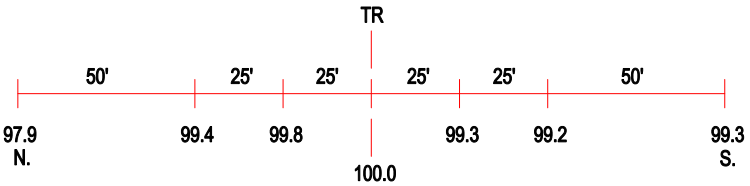

ROAD PROFILE

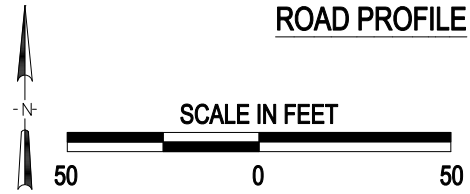

3 Photo Location

Crossing #:	346407Y
Location:	Hamilton Co., City of McLeansboro (I)
Lat/Long:	38°05'52" / 88°32'20"
Railroad:	CSX
Street:	Park St.
Railroad Milepost:	382.31
Crossing Protection:	Signs

J:\HAMILTON\346407Y\346407Y.DWG 06/28/00 10:06 LPM