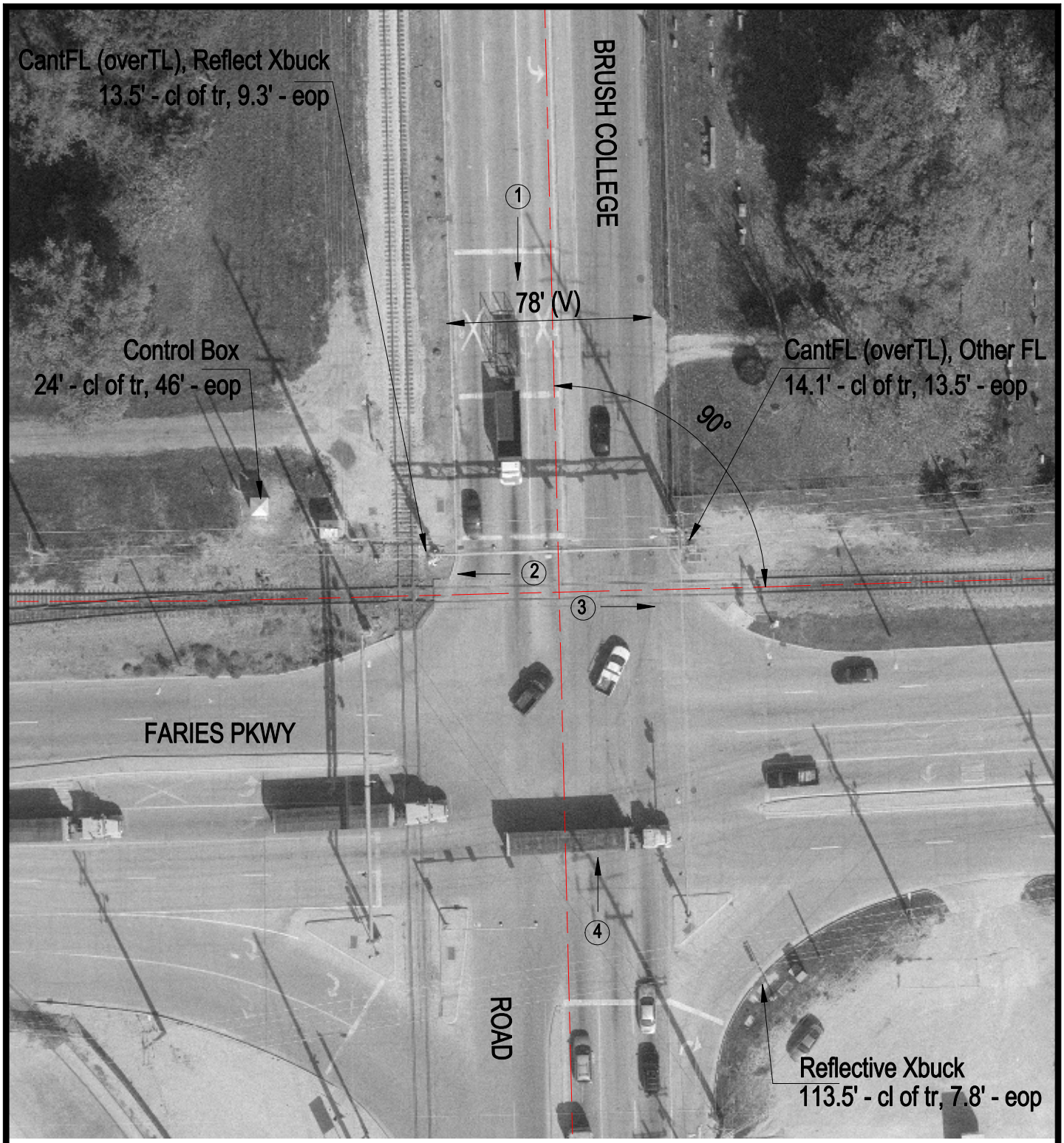

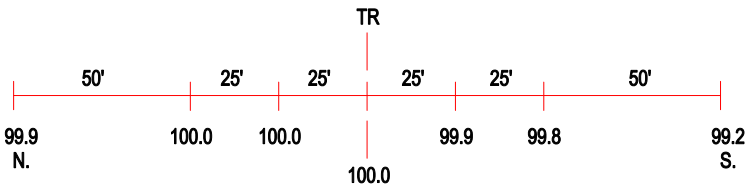

ROAD PROFILE

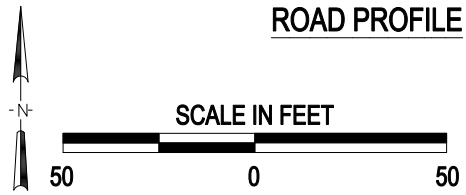

3 Photo Location

Crossing #:	328516E
Location:	Macon Co., City of Decatur (N)
Lat/Long:	39°51'49" / 88°53'53"
Railroad:	NS
Street:	Brush College Rd
Railroad Milepost:	43.60
Crossing Protection:	Train Activated Devices