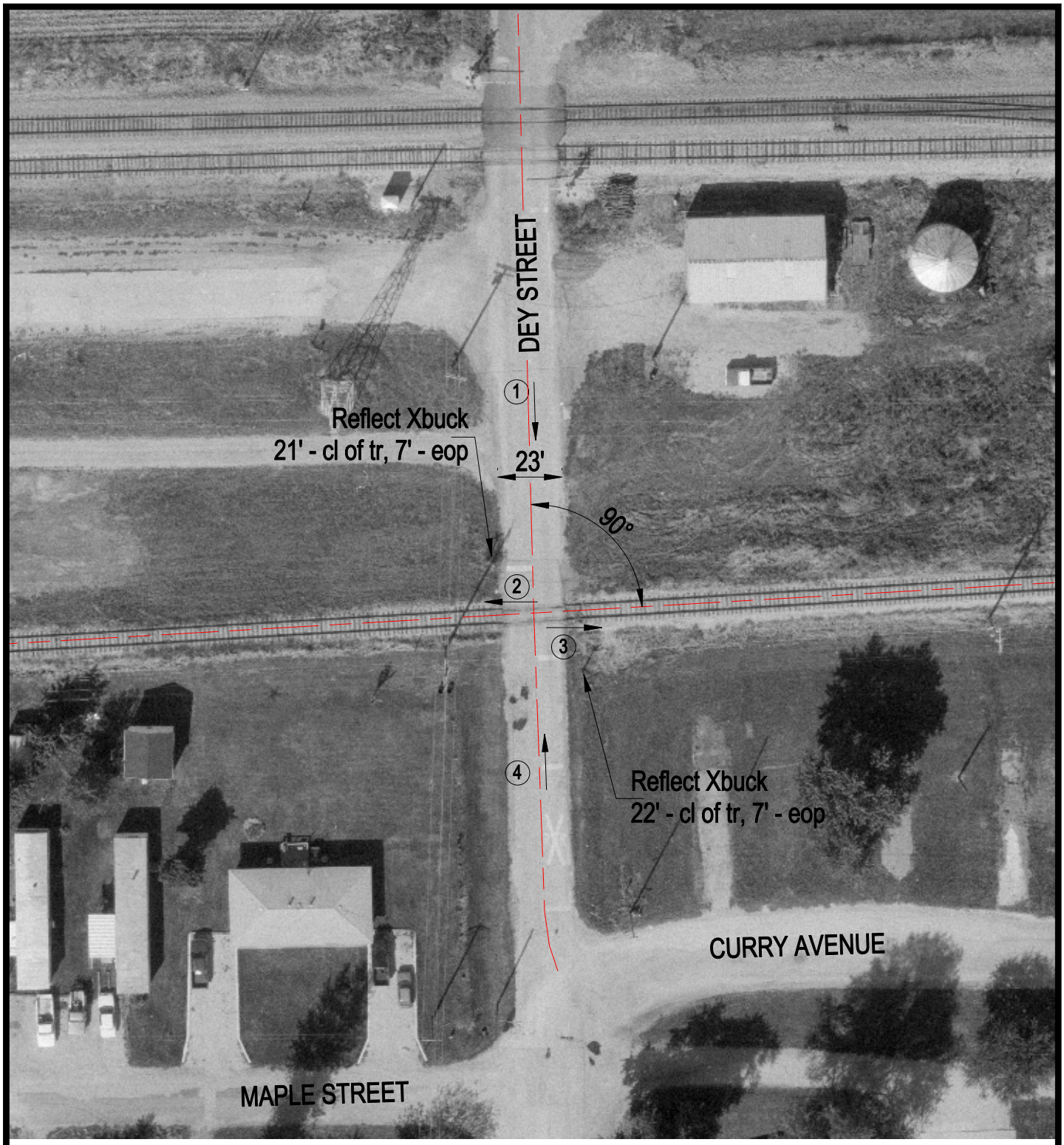

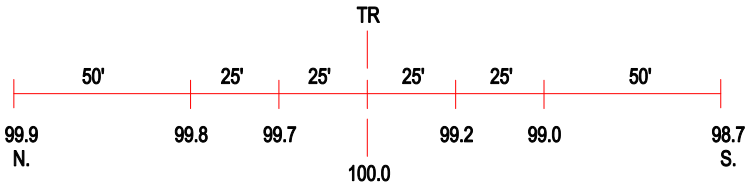

ROAD PROFILE

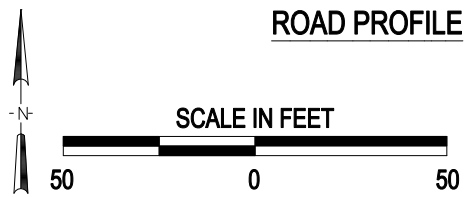

3 Photo Location

Crossing #:	328482M
Location:	Sangamon Co., City of Illiopolis (In)
Lat/Long:	39°51'09" / 89°15'19"
Railroad:	NS
Street:	Dey Street
Railroad Milepost:	22.60
Crossing Protection:	Signs

I:\ICC\SANGAMON\328482M\328482M.DWG 11/30/99 18:46 PMM