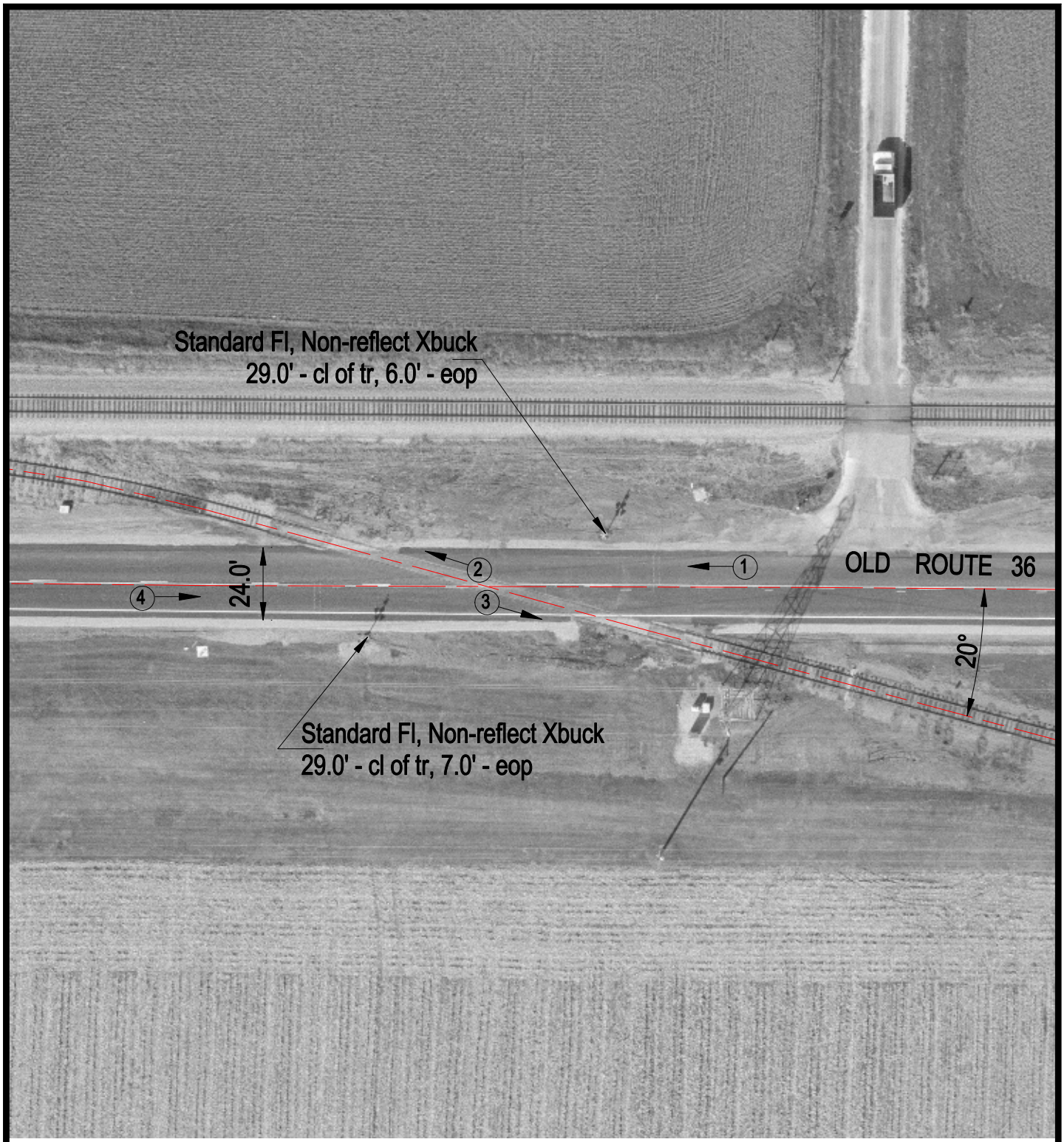

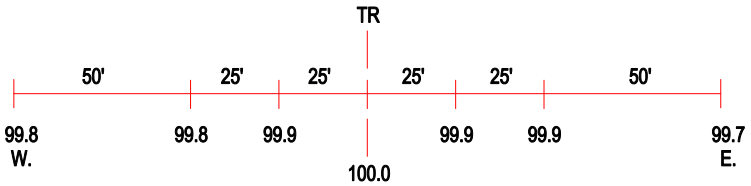

ROAD PROFILE

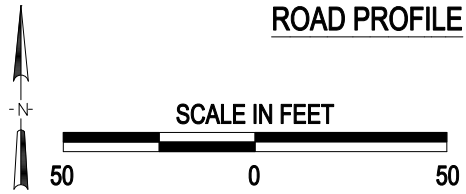

3 Photo Location

Crossing #: 328478X

Location: Sangamon Co., City of Buffalo (Near)

Lat/Long: 39°51'11" / 89°23'24"

Railroad: NS

Street: Old Route 36

Railroad Milepost: 15.40

Crossing Protection: Train Activated Devices

J:\SANGAMON\328478X\328478X.DWG 11/02/00 10:09 JLA