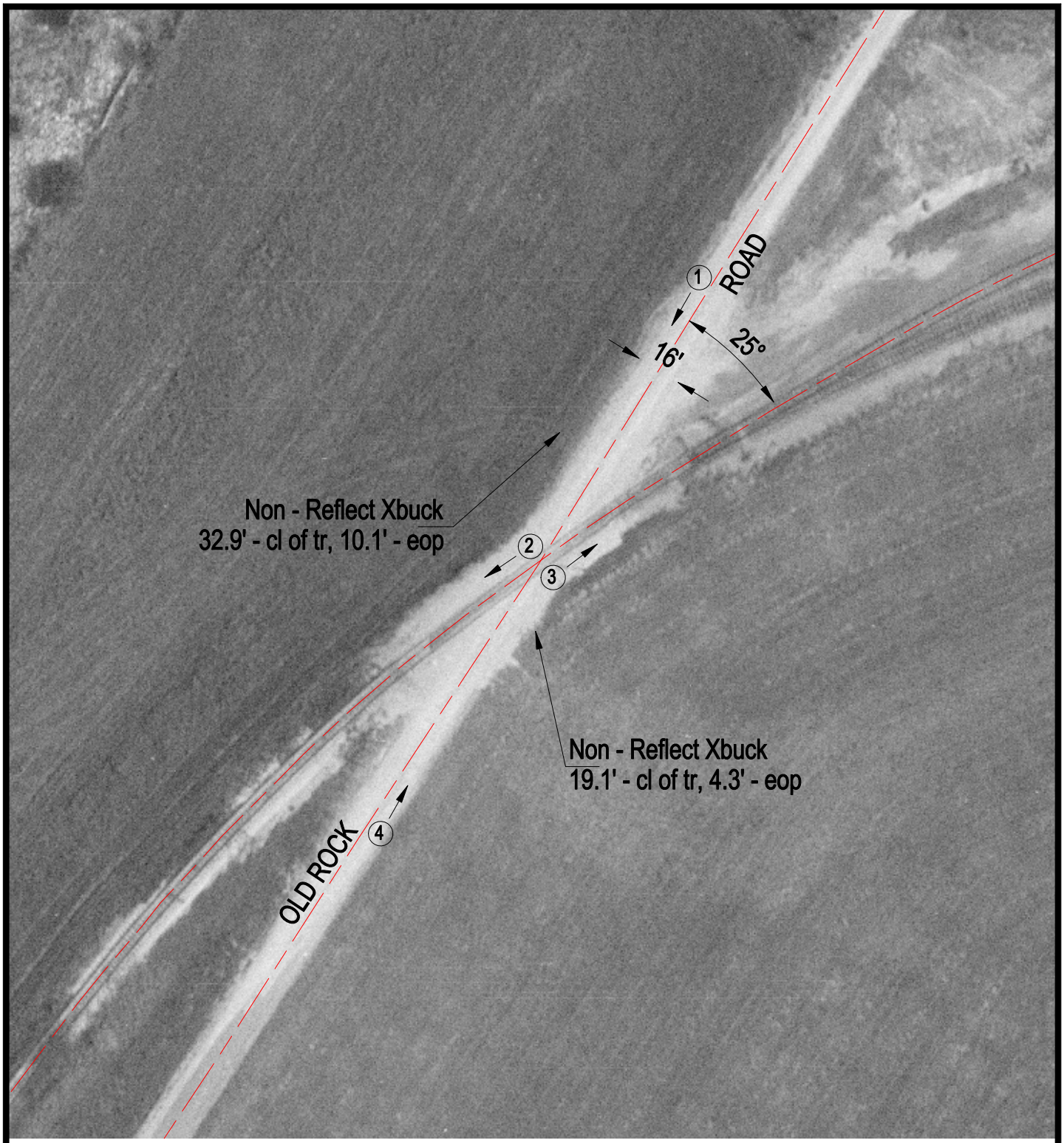

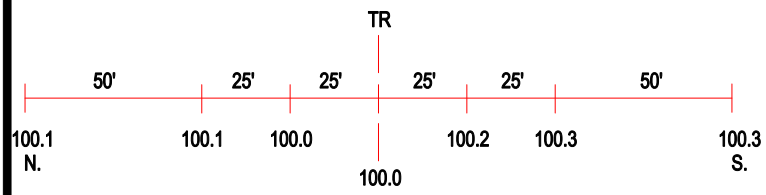

ROAD PROFILE

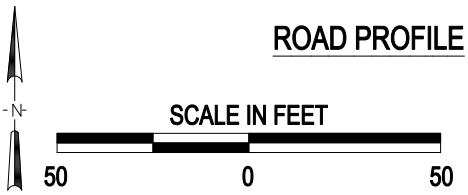

3 Photo Location

Crossing #:	328068Y
Location:	Madison Co., City of Granite City (N)
Lat/Long:	38°42'46" / 90°10'13"
Railroad:	NS
Street:	Old Rock Road
Railroad Milepost:	1.80
Crossing Protection:	Signs