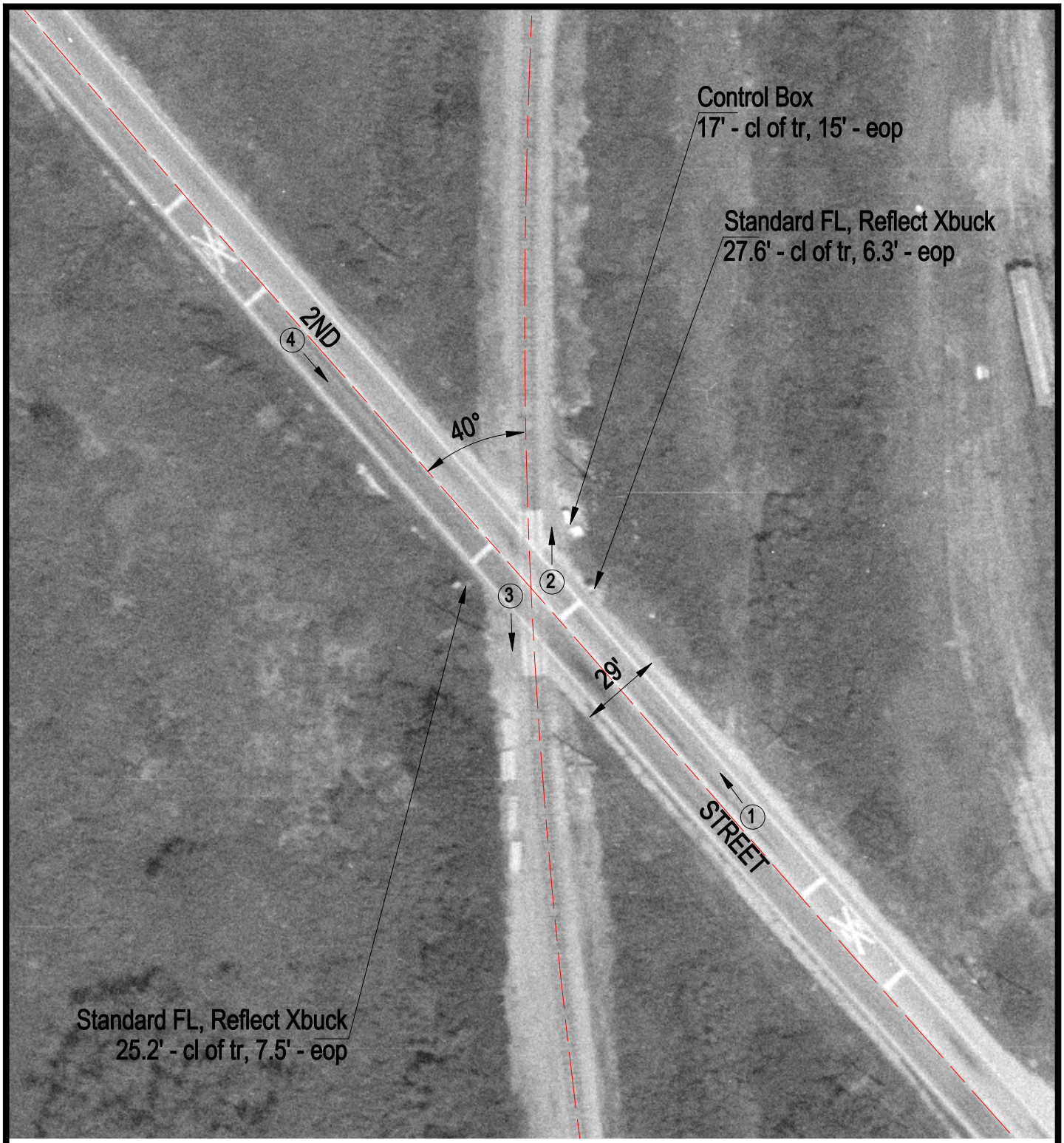

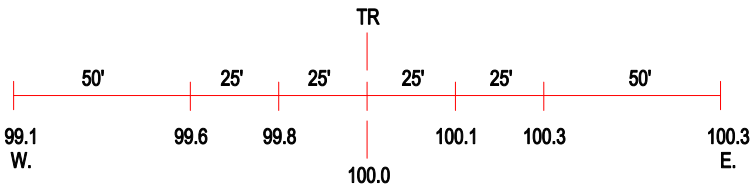

ROAD PROFILE

(3) Photo Location

Crossing #:	328065D
Location:	St. Clair Co., City of Brooklyn (N)
Lat/Long:	38°38'49" / 90°09'48"
Railroad:	NS
Street:	2nd Street
Railroad Milepost:	4.40
Crossing Protection:	Train Activated Devices