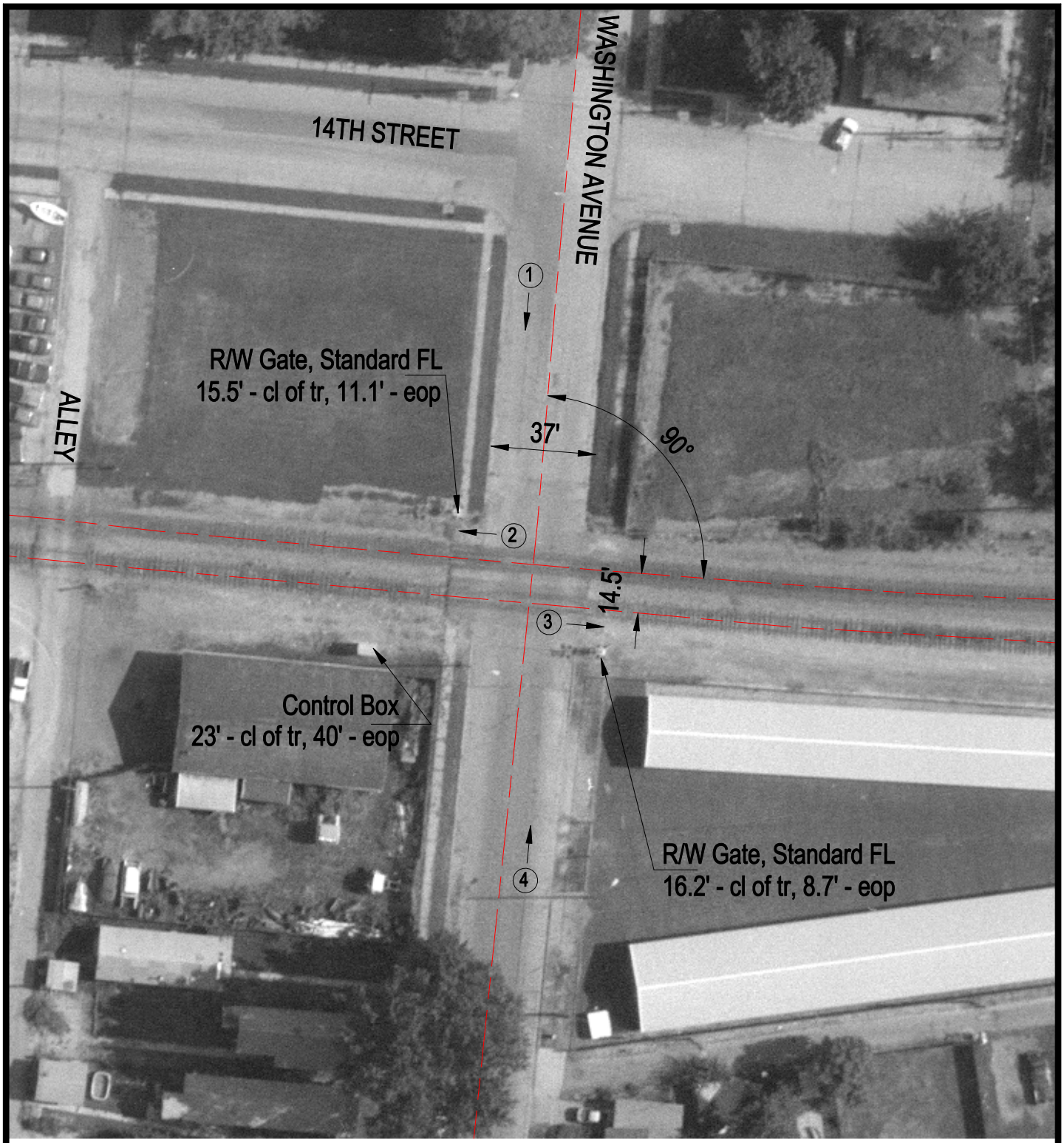

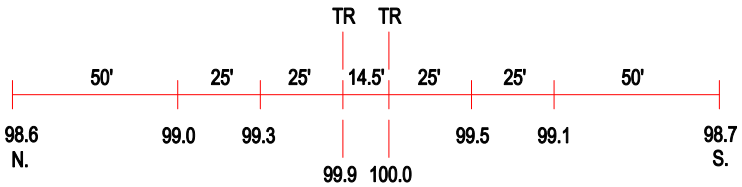

ROAD PROFILE

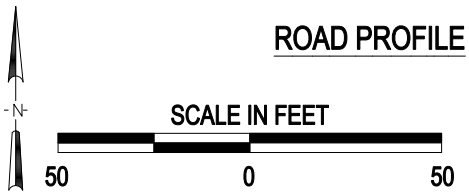

3 Photo Location

Crossing #:	328057L
Location:	Madison Co., City of Madison (I)
Lat/Long:	38°41'28" / 90°09'10"
Railroad:	NS
Street:	Washington Avenue
Railroad Milepost:	8.70
Crossing Protection:	Train Activated Devices