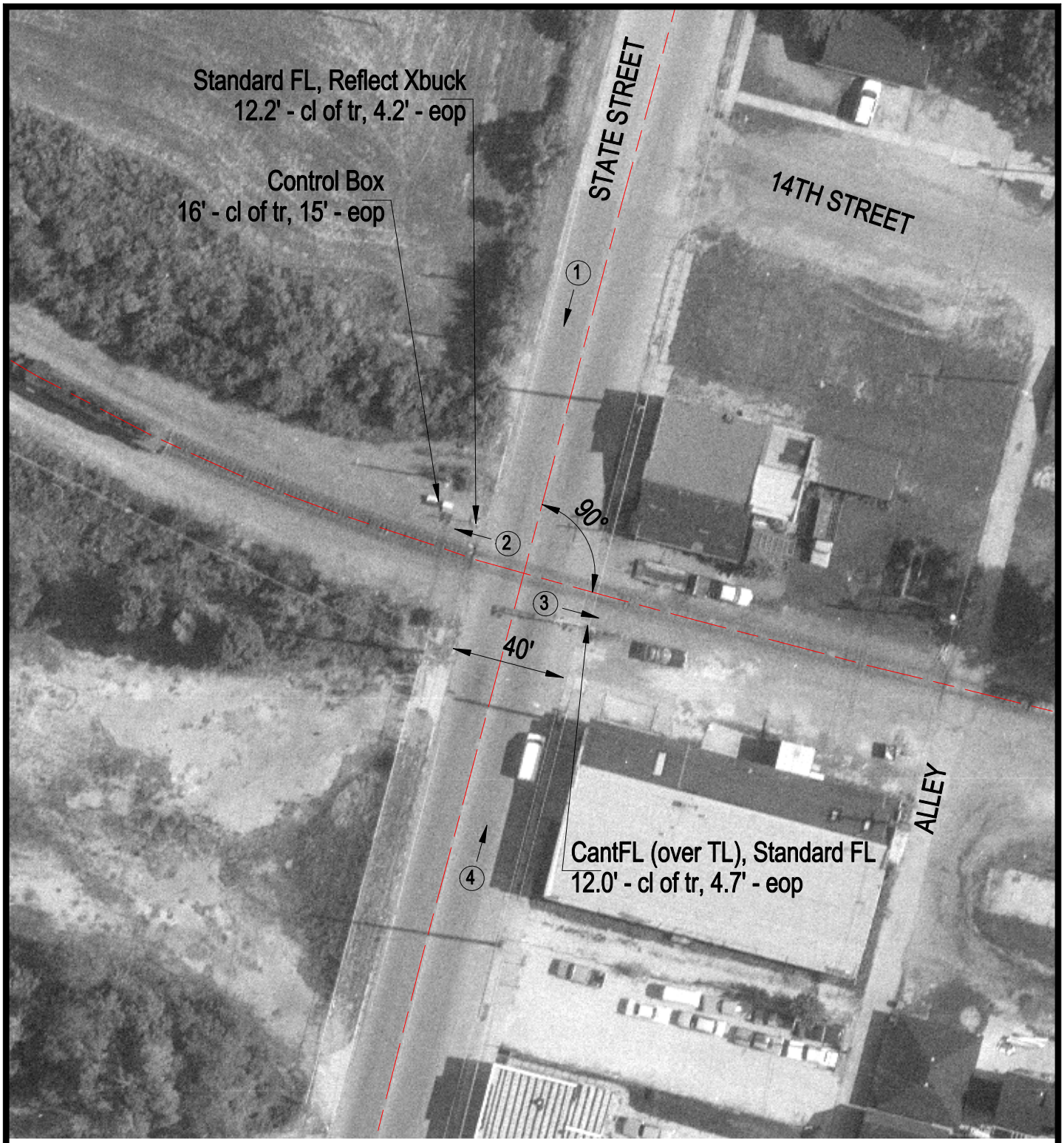

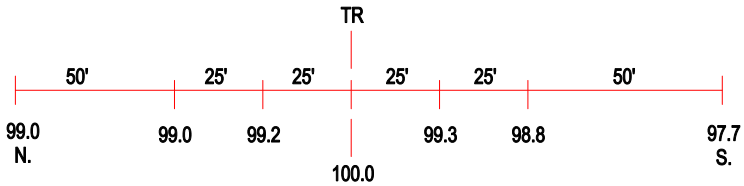

ROAD PROFILE

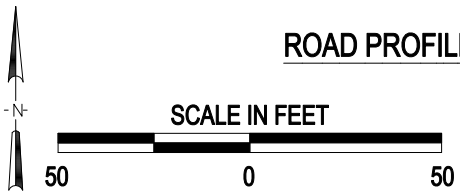

3 Photo Location

Crossing #:	328050N
Location:	Madison Co., City of Madison (I)
Lat/Long:	38°41'29" / 90°09'26"
Railroad:	NS
Street:	State Street
Railroad Milepost:	9.20
Crossing Protection:	Train Activated Devices