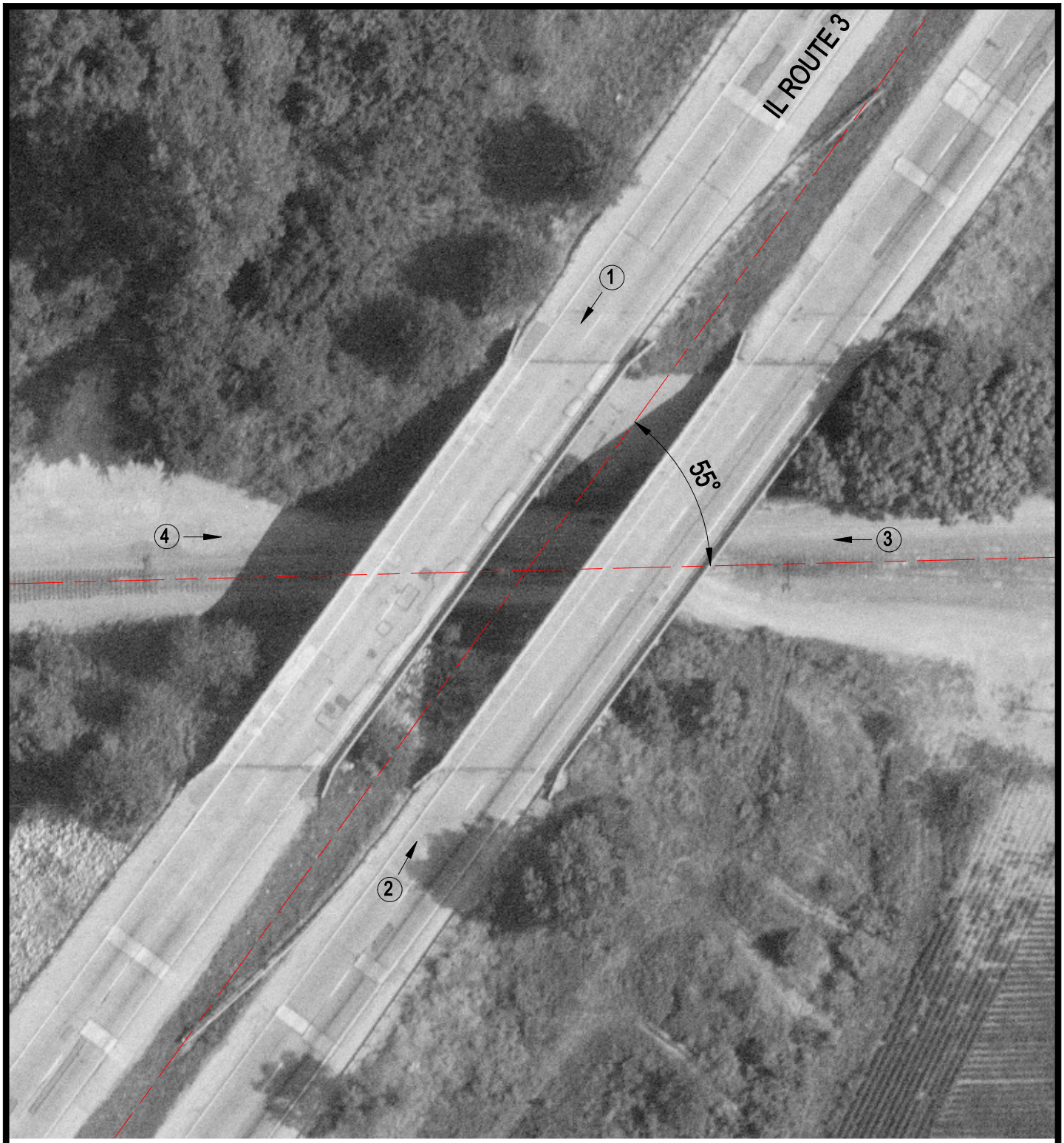

Crossing #: 060022O

Location: Madison Co., City of Granite City (I)

Lat/Long: 38°43'23" / 90°09'20"

Railroad: NS

Street: IL Route 3

Railroad Milepost: N\A

IDOT ID # 060 - 0193 / 060 - 0194

N

SCALE IN FEET

50 0 50

3 Photo Location