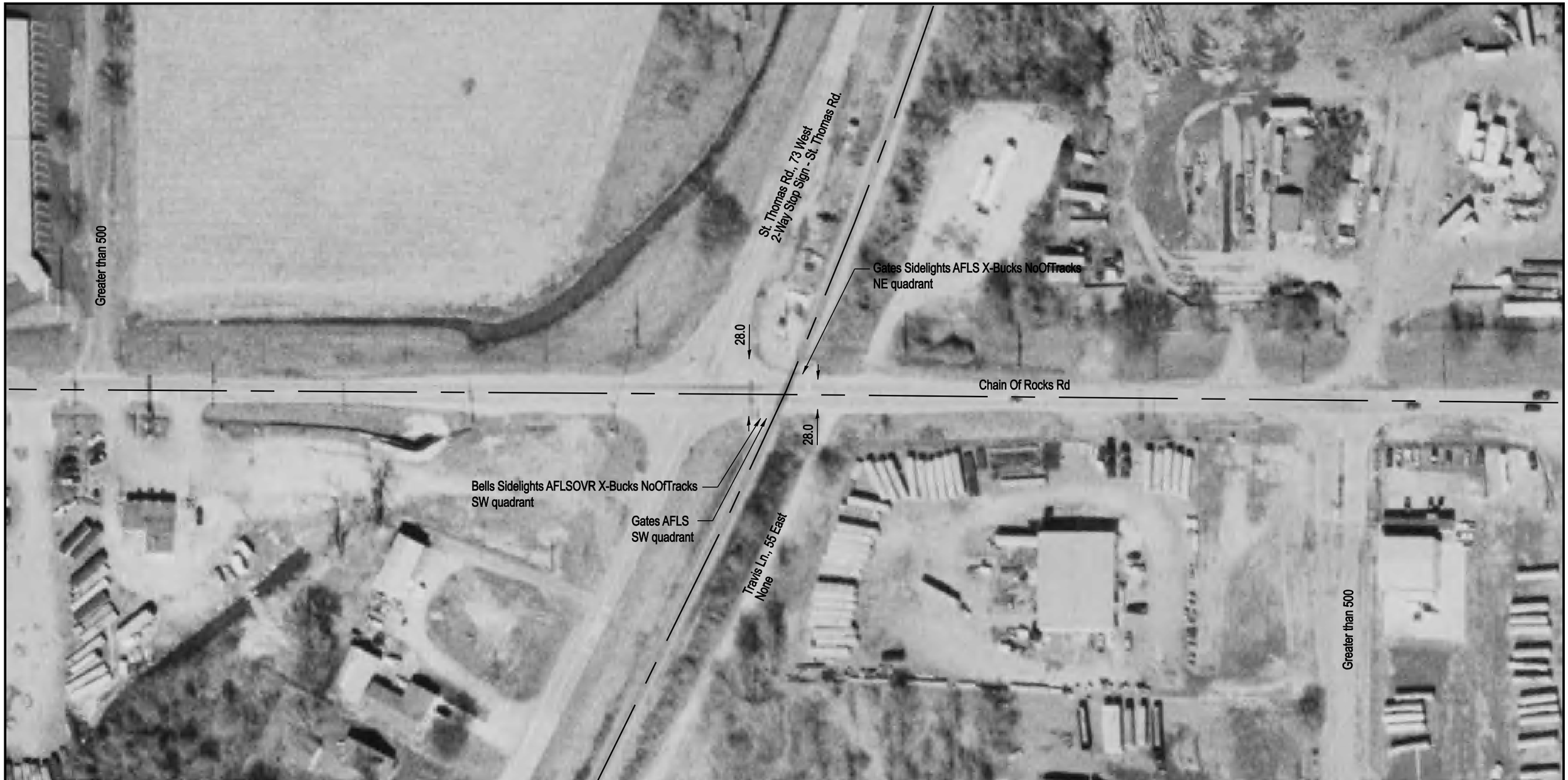

NOTE: ALL MEASUREMENTS ARE IN FEET

DOT/AAR Inventory #: 328038G

Location: Madison Co., Near Granite City, IL

Lat/Long: 38° 45' 43"/-90° 7' 2"

Railroad Milepost-Line: 14.4-ITP

Crossing Angle (Deg.): 65

Crossing Width (By Track): 48.0

Number of Tracks: 1
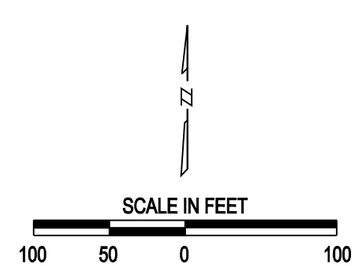
ROAD PROFILE